



STON-KER[®]
Series

PORCELANOSA · VENIS



By appointment to
HRH The Prince of Wales
Manufacturer and Distributor of
Ceramic Tiles and Building Products
PORCELANOSA Group Limited

PORCELANOSA · VENIS

STON-KER®

La serie de gres porcellanato STON-KER®, está concebida para su utilización en suelos y paredes, en interiores y exteriores, debido a sus altas prestaciones técnicas, que le permiten soportar las condiciones atmosféricas más extremas, ofreciendo al mismo tiempo una alta resistencia al desgaste.

PORCELANOSA · VENIS han desarrollado un producto especial caracterizado por su elaboración exclusiva a partir de materias primas de primera calidad. Nuestros departamentos seleccionan a los mejores proveedores de arcillas, sílices, feldespatos,... que posteriormente pasarán por los más exigentes controles de calidad, convirtiendo a STON-KER® en el producto ideal para proyectos que demanden rigurosas especificaciones técnicas.

El sistema de producción de STON-KER® garantiza una uniformidad en el tamaño, planitud y ortogonalidad de las piezas, permitiendo su fácil colocación y perfecto acabado siempre que se tengan en cuenta las recomendaciones de manipulación y colocación.

La búsqueda continua de nuevos ámbitos de aplicación para el gres porcellanato STON-KER®, nos ha llevado a desarrollar formatos hasta de 59,6 x 120 cm para su utilización especial en fachadas.

The STON-KER® porcelain tile series is designed for use on indoor or outdoor walls and floors, given its first-class technical characteristics which allow the tiles to withstand even the harshest of weather conditions, with a high resistance to wear and tear.

PORCELANOSA · VENIS has developed an exclusive tile collection made of first-class raw materials. Our departments select the very best suppliers of materials such as clays, silica and feldspars, which are then subjected to the strictest of quality controls. All this makes STON-KER® the perfect choice for projects with rigorous technical specifications.

The manufacturing system used to make STON-KER® guarantees the uniform size, flatness and squareness of the tiles so that they can be easily laid to achieve a perfect finish, providing that the tile-laying recommendations.

Our non-stop search for new applications for STON-KER® porcelain tiles has led to the development of new formats of up to 59.6 x 120 cm for use as cladding on façades.

STON-KER®

Nuestro compromiso con el desarrollo sostenible.

PORCELANOSA y VENIS integran los objetivos estratégicos en sus sistemas de gestión y producción de forma transversal, de manera que la implementación de procesos respetuosos con el medio ambiente no se limita a acciones puntuales, sino que forma parte de su "know-how" en su conjunto. Ir más allá de las exigencias concretas de la legislación vigente en cada momento para la reducción del impacto de la actividad industrial sobre el entorno natural es, además, una de las actitudes firmemente asentadas.

El cumplimiento normativo es, junto a una obligación asumida con éxito, la consecuencia de un constante e intenso esfuerzo de la organización en la mejora de la eficiencia, y también la base para el desarrollo posterior de medidas correctoras de carácter voluntario, que se traduce en hechos como la obtención en 2006 de la Autorización Ambiental Integrada por parte de las plantas de fabricación de cerámica de PORCELANOSA y VENIS.

Por su parte, los procesos de diseño, fabricación, distribución y comercialización de pavimentos y revestimientos cerámicos disponen de la certificación medioambiental ISO 14001 desde 2004.

Otro de los elementos empleados en el control y disminución constante y progresiva del impacto de la actividad industrial en el entorno social y natural consiste en la elaboración de planes quinquenales específicos para la minimización de residuos, de los que se realiza un seguimiento exhaustivo.

En esta misma línea, PORCELANOSA y VENIS fomentan en todos sus sistemas de tratamiento de residuos la aplicación de los conceptos de reutilización, reciclaje y valorización (R), frente a la idea de eliminación (D).

Como consecuencia, el cien por cien de los residuos procedentes de las baldosas cerámicas fabricadas que se generan en los rechazos realizados por el control de calidad se reincorpora al proceso de fabricación.

Así mismo, PORCELANOSA ha desarrollado su serie STON-KER® Ecologic cuyo contenido en material reciclado pre-consumer es superior al 95% en masa, consiguiendo así mismo, el reconocimiento al esfuerzo realizado por minimizar el impacto ambiental con el etiquetado ecológico de la Unión Europea (ECOLABEL) para las baldosas de la serie STON-KER® Ecologic (autorización nº ES-V/21/002).

Además, todos los modelos de la colección STON-KER® fabricados por PORCELANOSA, poseen etiqueta ecológica del tipo III en forma de declaración ambiental de producto (DAPc) conforme a las normas ISO 14025 e ISO 21930.



We are committed to sustainable development.

PORCELANOSA and VENIS integrate the strategic objectives in their management and production systems in a transverse manner, so that the implementation of processes that are respectful towards the environment are not limited to specific actions, but instead form a part of its know-how as a whole. Going beyond the specific requirements of current legislation for reducing the impact of industrial activity on the environment is also one of their most firmly rooted attitudes.

Compliance with standards, as well as being a successfully adopted obligation, is the consequence of a constant and intense effort by the organisation towards improving efficiency, and also serves as the basis for the subsequent development of voluntary corrective measures, leading to the ceramic tile manufacturing plants of PORCELANOSA and VENIS being awarded Integral Environmental Authorisation in 2006.

In turn, the processes involved in the design, manufacture, distribution and commercialisation of ceramic wall and floor tiles have had ISO 14001 environmental certification since 2004.

Another of the elements used in the control and constant, progressive reduction of the impact of industrial activity on the social and natural environment consists of designing specific five-year plans for minimising waste materials, which are closely monitored.

Similarly, PORCELANOSA and VENIS promote the application of concepts of re-use, recycling and reappraisal (R) in all of its waste treatment systems, as compared to disposal (D).

As a result, all of the residues from the manufacturing of ceramic tiles as well as elements rejected by quality control are reincorporated into the manufacturing process.

PORCELANOSA has also developed its STON-KER® Ecologic series, with a content of more than 95% pre-consumer recycled material, obtaining the European Union ecolabel for the tiles from the STON-KER® Ecologic series (authorisation n° ES-V/21/002) in recognition for the efforts made to reduce its environmental impact.

Also, all the items from the STON-KER® range manufactured by PORCELANOSA, has an ecolabel of type III as environmental product declaration (DAPc) according to the standards ISO 14025 e ISO 21930.



ecoTech
PRODUCTS FOR HIGH ENVIRONMENTAL QUALITY

STON-KER®

Características físico químicas · Physico-chemical characteristics

| | | Normas de ensayo Testing standards | Valores prescritos Set values | Nuestros valores Our values |
|--|---|---------------------------------------|--|---------------------------------------|
| Características dimensionales excepto en dimensiones < 400 mm Dimensional characteristics except in dimensions < 400 mm | Longitud y anchura Length and width | ISO 10545-2 | ±0,5% | ±0,2% |
| | Espesor Thickness | | ±5,0% | ±2,0% |
| | Rectitud de lados Straightness of sides | | ±0,5% | ±0,3% |
| | Ortogonalidad Squareness | | ±0,6% | ±0,4% |
| | Desviación de la planitud Deviation of planarity | | ±0,5% | ±0,3% |
| | Absorción de agua Water absorption | ISO 10545-3 | ≤0,5% | ≤0,1% |
| Resistencia a la flexión Bending strength | Módulo de rotura Modulus of rupture | ISO 10545-4 | ≥32 N/mm ² Mínimo valor individual Minimum individual value | ≥42 N/mm ² |
| | Carga de rotura Breakage load | | >1.300 N | ≥2.500 N |
| Dilatación térmica lineal Linear thermal expansion | | ISO 10545-8 | Método de ensayo disponible Available test method | <6,6x10 ⁻⁶ K ⁻¹ |
| Resistencia al choque térmico Thermal shock resistance | | ISO 10545-9 | Exigido Required | Resiste Resists |
| Resistencia al cuarteo Resistance to crazing | | ISO 10545-11 | Exigido Required | Resiste Resists |
| Resistencia a la helada Frost resistance | | ISO 10545-12 | Exigido Required | Resiste Resists |
| Resistencia al ataque químico Resistance to chemical attack | Ácidos y Bases Acids and Bases | ISO 10545-13 | Según valores del fabricante As per manufacturer's values | Cumple Complies |
| | Productos de limpieza y reactivos de piscina Cleaning products and swimming pool additives | | Mín. B | A |
| Resistencia a las manchas Resistance to staining | | ISO 10545-14 | Min. 3 | 5 |
| Resistencia al deslizamiento (Péndulo) Slip resistance (Pendulum) | | EN V-12633:2003 | Según locales Depending on premises | Según modelos Depending on model |
| Resistencia al deslizamiento Slip resistance | | DIN 51130 | Según locales Depending on premises | Según modelos Depending on model |

Simbología · Symbols

Estos símbolos han sido creados para que se pueda interpretar de forma rápida el tipo de producto que se está visualizando.
These symbols have been created so that the type of product that is being observed can be quickly classified.



STON-KER®

Colección de porcelánicos con apariencia de piedra natural, de soporte coloreado y similar en aspecto a la decoración superficial. Con las mejores prestaciones técnicas y encaminados a revestir con garantías las zonas más exigentes.

STON-KER®

Collection of porcelain tiles with natural stone appearance, with a coloured body which is similar to the surface decoration. The best technical performance for covering with total guaranty the most demanding areas.



Exteriores

Las baldosas que incluyen este símbolo son aquellas que poseen propiedades intrínsecas (grado de compactación, absorción de agua, textura,...) que las hacen adecuadas para el revestimiento de aquellos ambientes sometidos a condiciones climatológicas severas y de resistencia al deslizamiento específicas.

Exteriors

Tiles displaying this symbol are those which have features (compaction degree, water absorption, texture,...) that make them suitable for the covering of settings undergoing harsh climate and specific slip resistance conditions.



Necesita rejuntado posterior

Los modelos identificados con este símbolo, preferentemente mosaicos y complementos, precisan ser rejuntados en toda su superficie.

It needs to be grouted

Models with this symbol (mainly mosaics and complementary tile pieces) need to be grouted across the whole surface.



> 95% Material reciclado

Contenido en material reciclado pre-consumer en masa.

> 95% Recycled materia

Content of preconsumer recycled material.



Metalizado

Acabado superficial que reproduce el aspecto que presentan las superficies metálicas brillantes (aluminio, acero, cobre, plata,...)

Metallized

A finish that reproduces shiny metal surfaces (aluminium, steel, copper, silver, etc)



Lustre

Aplicación superficial que dota de brillo a una parte o a la totalidad de la decoración de la baldosa, con el fin de remarcar zonas de relieve, dibujos o formas del diseño de la pieza.

Lustre

An application applied to the surface which either brings out part or all of the gloss in the decoration so that the relief, the pattern or the design of the tile is highlighted.



Mate

Acabado superficial de aspecto natural, no brillante.

Matt

Natural, not shiny surface finish.



Mate-Brillo

Modelos que debido a su diseño, combinan el acabado superficial de aspecto natural no brillante con zonas brillantes.

Matt-Gloss

Models with a design that combines a natural, non-shiny surface finish with shiny patches.



Destonificado V2 - V3 - V4

Los modelos identificados con este símbolo presentan un diseño general destonificado que puede requerir la conformación de paneles lo suficientemente representativos en número de piezas, como para poder apreciar el grado de variación tonal y de aspecto.

Tone Variations V2 - V3 - V4

Models marked with this symbol have a high degree of shade variation. As a result, a board with a tiled surface might be needed to reflect their true appearance and shade variation once laid.



Rectificado

Nombre que recibe el acabado de aquellas baldosas mejoradas dimensionalmente tras el proceso de cocción. El mecanizado al que se las somete realza igualmente la calidad estética del ambiente formado.

Rectified

Name given to the finish of tiles dimensionally improved after firing. The process enhances the aesthetic quality of the setting created.



DAPc

Posee etiqueta ecológica tipo III o declaración ambiental de producto de la construcción DAPc (registro número DAPc.002.003)

DAPc

Has an ecolabel of type III or environmental product declaration of construction (number registration DAPc. 002.003)

Escala de destonificación del color · Shade variation program scale

V1 Aspecto uniforme

Todas las piezas de una misma partida son similares.

V1 Uniform appearance

All the pieces from the same production run are similar.

V2 Ligera variación

Diferencias claramente perceptibles en textura y/o diseño pero con colores similares.

V2 Slight variation

Clearly distinguishable differences in texture and/or pattern with similar colors.

V3 Variación moderada

La intensidad del color de cada pieza puede variar significativamente, aunque los colores presentes en una baldosa serán representativos de los colores que cabe esperar en el resto de baldosas.

V3 Moderate variation

While the colors present on a single piece of tile will be indicative of the colors to be expected on other tiles, the amount of color on each piece will vary significantly.

V4 Variación sustancial

Diferencias de color aleatorias entre unas baldosas y otras, de manera que cada una de ellas puede tener colores completamente distintos de las demás. De este modo, la colocación final será única.

V4 Substantial variation

Random color differences from tile to tile, so that one tile may have totally different colors from that on other tiles. Thus, the final installation will be unique.

CTE Código Técnico de la Edificación Spanish Building Code

El CTE, Código Técnico de la Edificación, dentro de su Documento Básico de seguridad de Utilización 1 “DB SU 1 - seguridad frente al riesgo de caídas”, define los requisitos que debe cumplir un suelo para poder ser utilizado como pavimento de los edificios o zonas de uso sanitario, docente, comercial, administrativo, aparcamiento y pública concurrencia (excluidas las zonas de uso restringido). Para ello, el pavimento deberá cumplir con un valor mínimo al deslizamiento “Rd”.

El valor de resistencia al deslizamiento “Rd”, se determina mediante el ensayo del péndulo descrito en el Anexo A de la norma UNE-ENV 12633: 2003.

La siguiente tabla establece la clasificación de los suelos según su resbaladidad:

Safety of Use” Basic Document 1 (“DB SU 1 – Preventing Falls”) of the Spanish Building Code (the CTE in Spanish) defines the requirements that a floor covering must meet in buildings or areas used for health-related, educational, commercial, administrative or public purposes or for parking (excluding areas of restricted use). To comply, the flooring must achieve a minimum slip resistance (Rd) value.

The slip resistance (Rd) value is determined using the pendulum test described in Appendix A of standard UNE-ENV 12633: 2003.

The following table shows the rating system for flooring, depending on its slip resistance:

Resistencia al deslizamiento Rd
Slip resistance Rd

$Rd \leq 15$

$15 < Rd \leq 35$

$35 < Rd \leq 45$

$Rd > 45$

Clase
Rating



Resistencia al deslizamiento Slip resistance

Muchos fabricantes europeos de suelos, usan ensayos del tipo de la rampa para clasificar sus productos en función del grado de deslizamiento. Estos ensayos se llevan a cabo generalmente, usando la norma alemana DIN 51130.

El método implica el uso de sujetos que caminan adelante y atrás a través de un suelo impregnado y utilizado como banco de ensayos en forma de rampa. El grado de inclinación de la rampa se va incrementando gradualmente hasta que el sujeto que está ensayando, resbala. El ángulo medio de inclinación al que el sujeto resbala, es utilizado para calcular el ángulo crítico de deslizamiento.

La norma DIN 51130 utiliza unas botas de seguridad según norma EN 345 y aceite de motor como sustancia que impregne la superficie a ensayar.

Many European flooring manufacturers use tests like the ramp test to rate their products according to their slip resistance. These tests are generally conducted using the German standard, DIN 51130.

With this method, a person walks backwards and forwards on an impregnated ramp-type floor used as a test bench. The angle of the ramp is gradually increased until the person slips. The average angle at which the person slips, is used to calculate the critical angle of slip.

DIN 51130 uses approved safety boots according to standard EN 345 and engine oil to impregnate the test surface.

Valor total medio del ángulo de caída
Total mean value of slip angle

Clasificación
Rating

$6^\circ \leq \text{Ángulo} \cdot \text{Angle} \leq 10^\circ$



$10^\circ < \text{Ángulo} \cdot \text{Angle} \leq 19^\circ$



$19^\circ < \text{Ángulo} \cdot \text{Angle} \leq 27^\circ$



$27^\circ < \text{Ángulo} \cdot \text{Angle} \leq 35^\circ$



$35^\circ \leq \text{Ángulo} \cdot \text{Angle}$



Series y formatos · Series and sizes

| cm | Arizona | Bahía | Brick | Ceilán | Cemento | Chester | City | Denver | Domus | Dunas | Durango | Factory | Jaca | Java | Kenya |
|---------------|-------------------------|-----------|-----------|-----------|------------|-----------|-----------|-----------|------------|------------|-----------|------------|-----------|------------|-----------|
| | | | | | | | | | | | | | | | |
| 43,5 x 65,9 | | | | • | | | | | | | | | • | | |
| 59,6 x 59,6 | | | | • | | | • | | | | | | • | | |
| 80 x 80 | | | | • | | | | | | | | | | | |
| 45 x 90 | | | | | | | | | | | | | | | |
| 31,6 x 31,6 | | | | | | | | | | | | | | | |
| 15,8 x 31,6 | | | | | | | | | | | | | | | |
| 59,6 x 120 | | | | | • | | | | • | • | | • | | • | |
| Página · Page | 24 118 | 26 | 28 | 29 | 123 | 30 | 31 | 32 | 113 | 112 | 34 | 122 | 36 | 115 | 42 |

| cm | Alsace | Argentina | Blueker | Brazil | Carpatia | Cáucaso | Cúbica | Ferroker | Geo | Ironker | K2 | Kailas | Lavagna | Magma | Marsella |
|---------------|-----------|-----------|-----------|-------------------------|-----------|-------------------------|------------|-------------------------|-----------|-------------------------|-------------------------|-----------|------------|-------------------------|-----------|
| | | | | | | | | | | | | | | | |
| 44 x 66 | • | | • | • | | | • | • | • | • | | • | | • | |
| 59,6 x 59,6 | | • | • | | | | | • | • | | | | | | |
| 45 x 90 | | | | • | | • | | • | | | | | | | • |
| 44 x 44 | | | | | | | | | | | | | | | |
| 40 x 40 | | | | | | | | | | | | | | | |
| 33 x 66 | | | | | | | | | | | | | | | |
| 21,9 x 66 | | | | | | • | | | | | | | | | |
| 14,5 x 66 | | | | | | • | | | | | | | | | |
| 10,9 x 66 | | | | | | • | | | | | | | | | |
| 16,4 x 66 | | | | | | | | | | | | | | | |
| 10,8 x 66 | | | | | | | | | | | | | | | |
| 8,1 x 66 | | | | | | | | | | | | | | | |
| 19,3 x 120 | | | | | | | | | | | | | | • | |
| 59,6 x 120 | | | | • | | • | • | • | • | • | | | • | • | |
| Página · Page | 58 | 60 | 62 | 64 124 | 66 | 68 126 | 128 | 70 127 | 72 | 74 130 | 76 134 | 59 | 136 | 78 137 | 80 |

PORCELANOSA · VENIS

| Lineal | Mármol Carrara | Microcemento | Miño | Natal | Nieve | Osaka | Piedra Basalta | Piedra de Dijon | Siroco | Technic | Trafic | Trafic Cemento | Tucson | Uldecona | Xian | Zen |
|--------|----------------|--------------|-------------|-----------|-------|-------------|----------------|-----------------|--------|---------|-------------|----------------|-------------|-------------|-------------|-----|
| | | SRV CLASS 1 | SRV CLASS 1 | | | SRV CLASS 1 | SRV CLASS 1 | SRV CLASS 1 | | | SRV CLASS 1 | SRV CLASS 1 | SRV CLASS 2 | SRV CLASS 1 | SRV CLASS 1 | |
| | | R10 | R10 | • | | R9 | R10 | • | | | | ECO | R10 | R9 | R9 | |
| | | R10 | | • | • | | R10 | • | | | R10 | ECO | | | | |
| | | R10 | | | | | | • | | | | | | | | |
| • | • | | | • | | | R10 | | • | • | | | | | | • |
| 114 | 115 | 40 | 35 | 42 117 | 120 | 44 117 | 46 116 | 48 | 111 | 120 | 50 | 52 | 54 | 45 | 56 | 110 |

| Metalker | Metropolitan Plus | Mykonos | Oxiker | Pedralbes | Pietra | Planic | Quartzite | Sandstone | Silk | Stone Flamé | Styl | Tissue | Venezia | Yute |
|----------|-------------------|---------|--------|-----------|--------|--------|-------------|-----------|------|-------------|-------------|--------|---------|------|
| | SRV CLASS 5 | | | | | | SRV CLASS 1 | | | SRV CLASS 1 | SRV CLASS 1 | | | |
| • | | • | • | • | | | R9 | • | | R9 | • | • | • | |
| | | | | | | • | R9 | • | | | | | | • |
| | | • | | | • | | | • | • | R9 | | | | |
| | • | | | • | | | | | | | | | | • |
| | | | | | | | | | | | | | | |
| | | | | | | | | | | | | | | |
| | | | | | | | | | | R9 | • | | | |
| | | | | | | | R9 | | | R9 | | | | |
| 82 | 84 | 86 | 79 | 88 | 90 | 92 | 93 132 | 94 | 96 | 98 131 | 99 | 100 | 102 | 104 |

Colores y modelos · Colors and models

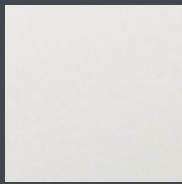

**DOMUS
BLANCO**
Pag. 113

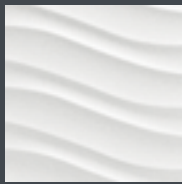

**DUNAS
BLANCO**
Pag. 112

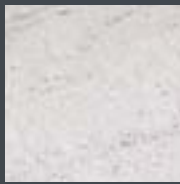

K2
Pag. 76 / 134

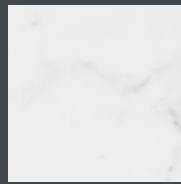

**MÁRMOL
CARRARA**
Pag. 115

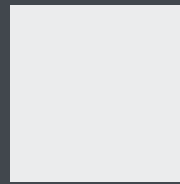

**TECHNIC
NIEVE**
Pag. 120



**OSAKA
NIEVE**
Pag. 117

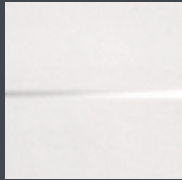

**SIROCO
BLANCO**
Pag. 111

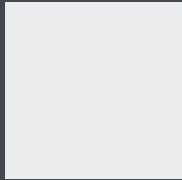

**NIEVE
RECTIFICADO**
Pag. 120



**BRAZIL
BLANCO**
Pag. 64 / 124

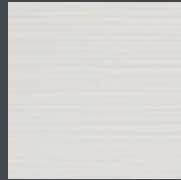

**ZEN
BLANCO**
Pag. 110

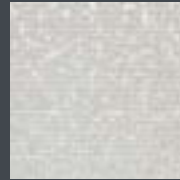

**CÚBICA
BLANCO**
Pag. 128



**LINEAL
PIEDRA**
Pag. 114



**FERROKER
PLATINO**
Pag. 70

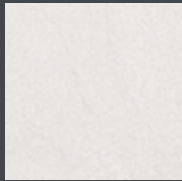

**SANDSTONE
WHITE**
Pag. 94

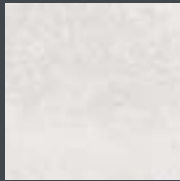

**ARIZONA
CALIZA**
Pag. 24 / 118

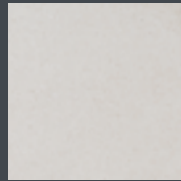

**CHESTER
MARFIL**
Pag. 30

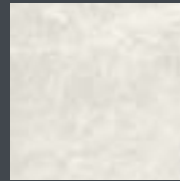

**MYKONOS
BLANCO**
Pag. 86

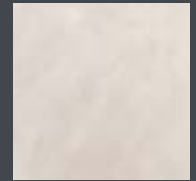

**MICROCEMENTO
BLANCO**
Pag. 41

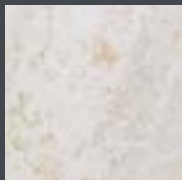

**CÁUCASO
BLANCO**
Pag. 69

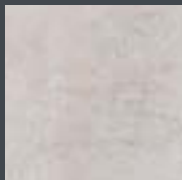

**FERROKER
NIQUEL**
Pag. 70

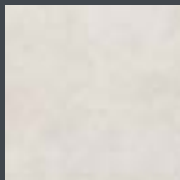

**PIETRA DE DIJON
CALIZA**
Pag. 49

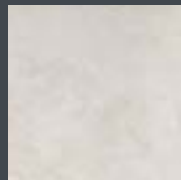

**DENVER
CALIZA**
Pag. 32

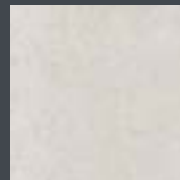

**TRAFIC CEMENTO
CALIZA**
Pag. 53

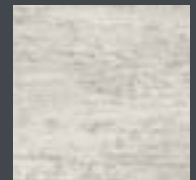

STYL
Pag. 99

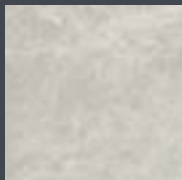

**MYKONOS
NIQUEL**
Pag. 87

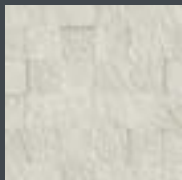

**PIETRA
CALIZA**
Pag. 90

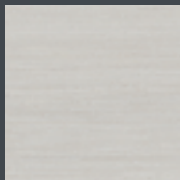

**SILK
BLANCO**
Pag. 96

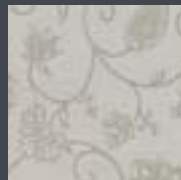

**DECO SILK
BLANCO**
Pag. 96

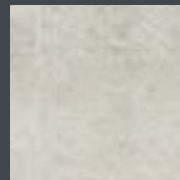

**FACTORY
ACERO**
Pag. 122

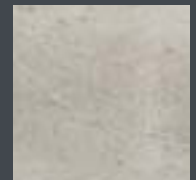

**TRAFIC CEMENTO
SILVER**
Pag. 53

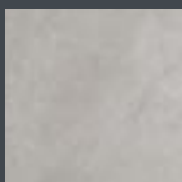

**DENVER
SILVER**
Pag. 32

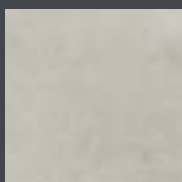

**CEMENTO
MANHATTAN**
Pag. 135

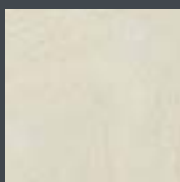

**SANDSTONE
BEIGE**
Pag. 94

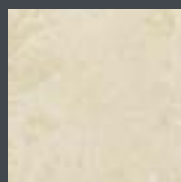

**NATAL
MARFIL**
Pag. 42



**MYKONOS
NATURAL**
Pag. 86

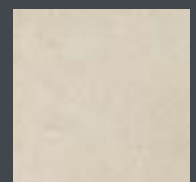

**KENYA
ARENA**
Pag. 39

PORCELANOSA · VENIS

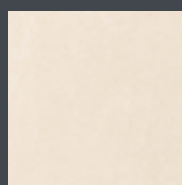

**JAVA
CALIZA**
Pag. 115

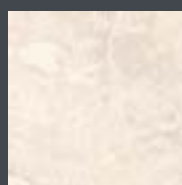

**BRAZIL
ARENA**
Pag. 64

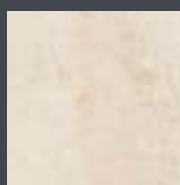

**FERROKER
TITANIO**
Pag. 71

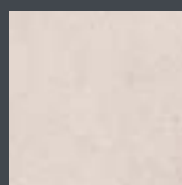

**CEILÁN
MARFIL**
Pag. 29

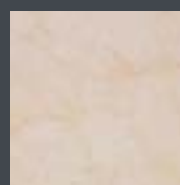

**KAILAS
TRIGO**
Pag. 59

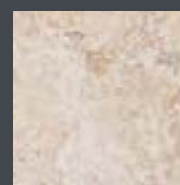

**CÁUCASO
BEIGE**
Pag. 69 / 126

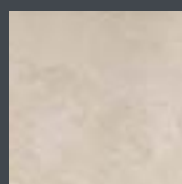

**DENVER
ARENA**
Pag. 33



**ARIZONA
ARENA**
Pag. 24 / 118

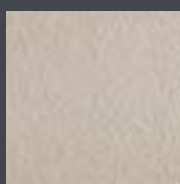

**METROPOLITAN PLUS
SAND**
Pag. 84

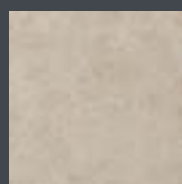

**PIETRA DE DIJON
ARENA**
Pag. 48 / 131



**SILK
BEIGE**
Pag. 96

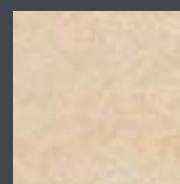

**DURANGO
ARENA**
Pag. 34

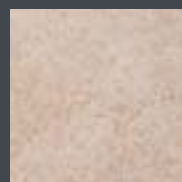

**CARPATIA
BEIGE**
Pag. 66

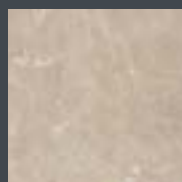

**ULLDECONA
PIEDRA**
Pag. 45

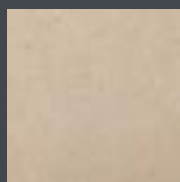

**PIEDRA BASALTA
MARFIL**
Pag. 46

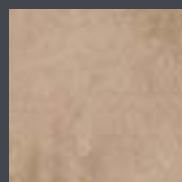

**QUARTZITE
BEIGE**
Pag. 93

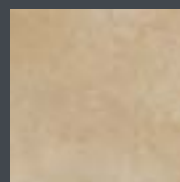

**PEDRALBES
CREMA**
Pag. 88

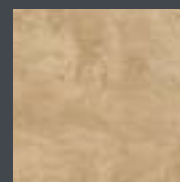

**FACTORY
ARENA**
Pag. 122

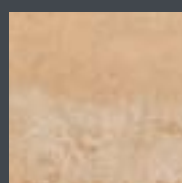

**FERROKER
LATÓN**
Pag. 70

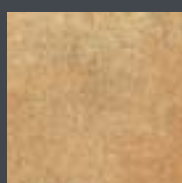

**MARSELLA
CALDERA**
Pag. 80



**YUTE
OCRE**
Pag. 104

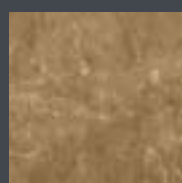

**MYKONOS
ALMOND**
Pag. 87

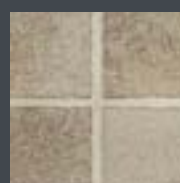

**CIOTTOLI
BRICK GRIS**
Pag. 28



**TUCSON
GRIS**
Pag. 54

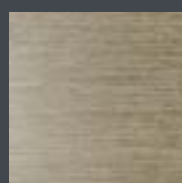

**TISSUE
GOLD**
Pag. 100

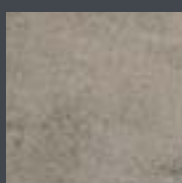

**TRAFIC CEMENTO
ANTRACITA**
Pag. 52

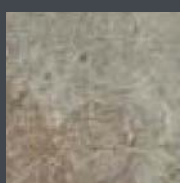

**CÁUCASO
VERDE**
Pag. 68

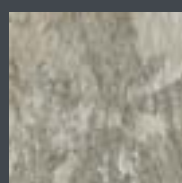

**BRAZIL
STONE**
Pag. 65 / 125

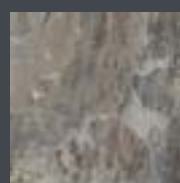

**BRAZIL
NATURAL**
Pag. 64 / 124

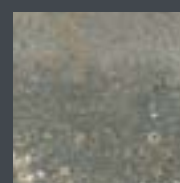

**ARIZONA
ANTRACITA**
Pag. 24 / 118



**PLANIC
ARENA**
Pag. 92



**YUTE
MUSGO**
Pag. 104



**MICROCEMENTO
SILVER**
Pag. 40

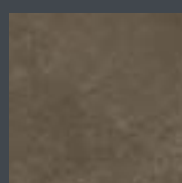

**PEDRALBES
PULPIS**
Pag. 88

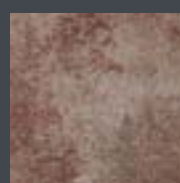

**IRONKER
COBRE**
Pag. 74 / 130



**FERROKER
CALDERA**
Pag. 70

Colores y modelos · Colors and models



**ARIZONA
STONE**
Pag. 24 / 119



**KENYA
SILVER**
Pag. 39



**SANDSTONE
GREY**
Pag. 94



**CARPATIA
GRIS**
Pag. 66



**PIEDRA BASALTA
ACERO**
Pag. 46 / 116



**SILK
VERDE**
Pag. 96



**JACA
GRIS**
Pag. 36



**IRONKER
ACERO**
Pag. 74 / 130



**TRAFIC CEMENTO
ACERO**
Pag. 52

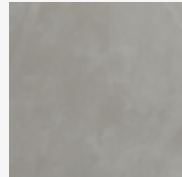

**MICROCEMENTO
GRIS**
Pag. 40



**TISSUE
SILVER**
Pag. 100

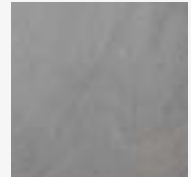

**GEO
GRIS**
Pag. 72



**CITY
GRIS**
Pag. 31



**CEMENTO
SILVER**
Pag. 123



**STONE FLAMÉ
NATURAL**
Pag. 98 / 131

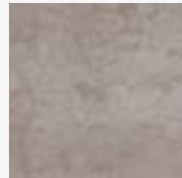

**FERROKER
ALUMINIO**
Pag. 70 / 127

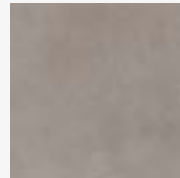

**PEDRALBES
GRIS**
Pag. 88



**PIETRA
STONE**
Pag. 90



**TRAFIC
ACERO**
Pag. 50



**DUNAS
ACERO**
Pag. 112



**SIROCO
ACERO**
Pag. 111



**ZEN
ACERO**
Pag. 110

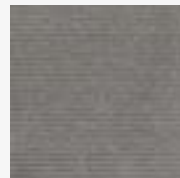

**LINEAL
GRIS**
Pag. 114



**DOMUS
ACERO**
Pag. 113



**METROPOLITAN PLUS
MOSS**
Pag. 84



**TUCSON
ANTRACITA**
Pag. 54



**BRAZIL
SLATE**
Pag. 65 / 125



**MIÑO
ANTRACITA**
Pag. 35



**CARPATIA
NEGRO**
Pag. 66



**GEO
NEGRO**
Pag. 72



CÚBICA
Pag. 128



**PIEDRA BASALTA
GRIS**
Pag. 46 / 116

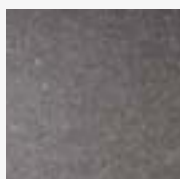

**TRAFIC
SILVER**
Pag. 50

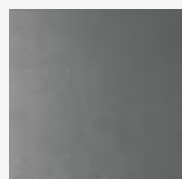

METALKER
Pag. 82



**METROPOLITAN PLUS
IRON**
Pag. 84



**QUARTZITE
GREY**
Pag. 93

PORCELANOSA · VENIS



VENEZIA

Pag. 102



**VENEZIA
COBRE**

Pag. 102

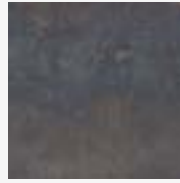

FERROKER

Pag. 70 / 127



**ALSACE
BROWN**

Pag. 58

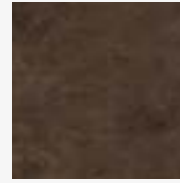

**FACTORY
MOKA**

Pag. 122



**ARGENTA
MARRÓN**

Pag. 60



**KENYA
PULPIS**

Pag. 38



**OSAKA
ANTRACITA**

Pag. 44



**BLUEKER
ACERO**

Pag. 62



**PIETRA
SLATE**

Pag. 90



**XIAN
NEGRO**

Pag. 56

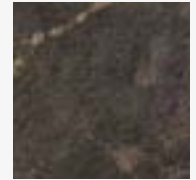

**JACA
MOKA**

Pag. 37



**PIETRA DE DIJON
ANTRACITA**

Pag. 48



**CÁUCASO
NEGRO**

Pag. 68 / 126

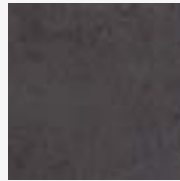

**OXIKER
NEGRO**

Pag. 79



**PIEDRA BASALTA
ANTRACITA**

Pag. 46

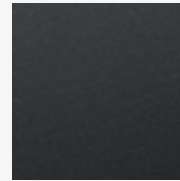

**DOMUS
ANTRACITA**

Pag. 113



**SIROCO
ANTRACITA**

Pag. 111



**DUNAS
ANTRACITA**

Pag. 112



**ZEN
ANTRACITA**

Pag. 110

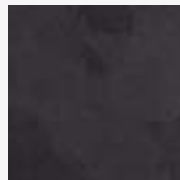

**NATAL
ANTRACITA**

Pag. 42 / 117

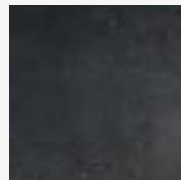

**KENYA
GRAFITO**

Pag. 38

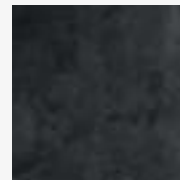

**ARGENTA
ANTRACITA**

Pag. 60



BLUEKER

Pag. 62



MAGMA

Pag. 78 / 137



**BAHÍA
ANTRACITA**

Pag. 26

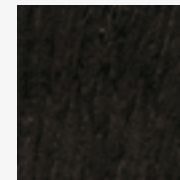

**LAVAGNA
NEGRO**

Pag. 136



**JACA
ANTRACITA**

Pag. 36

Índice de series · Index of series**SUELOS Y PAREDES · FLOORS AND WALLS**

| | | | |
|-----------------|----|-------------------|-----|
| Arizona | 24 | Alsace | 58 |
| Bahía | 26 | Argenta | 60 |
| Brick | 28 | Blueker | 62 |
| Ceilán | 29 | Brazil | 64 |
| Chester | 30 | Carpatia | 66 |
| City | 31 | Cáucaso | 68 |
| Denver | 32 | Ferroker | 70 |
| Durango | 34 | Geo | 72 |
| Jaca | 36 | Ironker | 74 |
| Kenya | 38 | K2 | 76 |
| Microcemento | 40 | Kailas | 59 |
| Miño | 35 | Magma | 78 |
| Natal | 42 | Marsella | 80 |
| Osaka | 44 | Metalker | 82 |
| Piedra Basalta | 46 | Metropolitan Plus | 84 |
| Pietra de Dijon | 48 | Mykonos | 86 |
| Trafic | 50 | Oxiker | 79 |
| Trafic Cemento | 52 | Pedralbes | 88 |
| Tucson | 54 | Pietra | 90 |
| Ulldecona | 45 | Planic | 92 |
| Xian | 56 | Quartzite | 93 |
| | | Sandstone | 94 |
| | | Silk | 96 |
| | | Stone Flamé | 98 |
| | | Styl | 99 |
| | | Tissue | 100 |
| | | Venezia | 102 |
| | | Yute | 104 |

PELDAÑOS TÉCNICOS · TECHNICAL STAIRS 106

FACHADAS · FAÇADES

| | | | |
|-------------------|-----|-------------|-----|
| Arizona | 118 | Brazil | 124 |
| Cemento | 123 | Cáucaso | 126 |
| Domus | 113 | Cúbica | 128 |
| Dunas | 112 | Ferroker | 127 |
| Factory | 122 | Ironker | 130 |
| Java | 115 | K2 | 134 |
| Lineal | 114 | Lavagna | 136 |
| Mármol Carrara | 115 | Magma | 137 |
| Natal | 117 | Quartzite | 132 |
| Nieve Rectificado | 120 | Stone Flamé | 131 |
| Osaka | 117 | | |
| Piedra Basalta | 116 | | |
| Siroco | 111 | | |
| Technic | 120 | | |
| Zen | 110 | | |

STON-KER®

Suelos y paredes

Gracias a su amplia gama de modelos, formatos y colores, STON-KER® consigue ambientes sumamente atractivos con marcado carácter actual.

Floors and walls. Thanks to the wide range of models, formats and colours, STON-KER® creates eye-catching settings with a clearly avant-garde air.





DAPc.002.003



Exteriores
Exteriors



Destonificado
Tone Variations



Rectificado
Rectified



Mate
Matt



STON-KER



ARIZONA ANTRACITA S-R
Colorstuk cemento



Rejuntado*
Grouted*

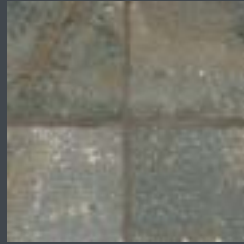

BRICK ARIZONA ANTRACITA
Colorstuk antracita

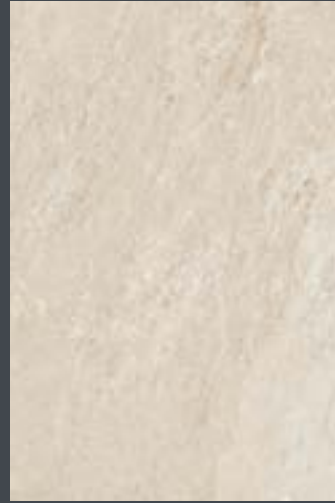

ARIZONA ARENA S-R
Colorstuk beige



Rejuntado*
Grouted*

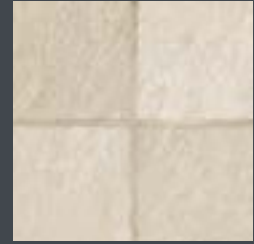

BRICK ARIZONA ARENA
Colorstuk beige



ZÓCALO ARIZONA ANTRACITA



ZÓCALO ARIZONA ARENA



ARIZONA CALIZA S-R
Colorstuk gris



Rejuntado*
Grouted*

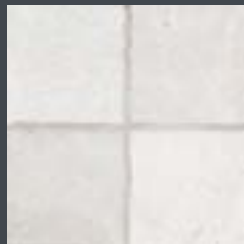

BRICK ARIZONA CALIZA
Colorstuk gris



ARIZONA STONE S-R
Colorstuk manhattan



Rejuntado*
Grouted*

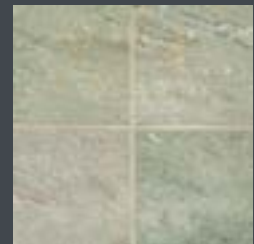

BRICK ARIZONA STONE
Colorstuk manhattan



ZÓCALO ARIZONA CALIZA



ZÓCALO ARIZONA STONE

EMBALAJE / PACKING

| cm | x Caja Box | Piezas Pieces | m ^{2*} | kg* |
|-------------------|------------|---------------|-----------------|-----|
| 45 x 90 | 3 | 1,22 | 30,18 | |
| 59,6 x 59,6 | 3 | 1,07 | 27,03 | |
| 43,5 x 65,9 | 3 | 0,86 | 20,88 | |
| 59,6 x 120 | 2 | 1,43 | 38 | |
| 31,6 x 31,6 | 10 | 1 | 25,92 | |
| Zócalo 10 x 43,5 | 20 | 0,87 | 18,42 | |
| Zócalo 9,8 x 59,6 | 18 | 1,05 | 25,56 | |

* Valores aproximados / Approximated values.

| x Palet | Cajas Boxes | m ^{2*} | kg* |
|---------|-------------|-----------------|-----|
| 42 | 51,03 | 1.267,5 | |
| 32 | 34,24 | 864,0 | |
| 60 | 51,06 | 1.224,0 | |
| 25 | 35,75 | 950,0 | |
| 48 | 47,93 | 1.244,0 | |
| 54 | 46,98 | 944,0 | |
| 56 | 58,87 | 1.431,4 | |

COLOCACIÓN / FIXING

Recomendamos We recommend: butech
Adhesivo Adhesive Junta Grout
one-flex, maxifluid colorstuk

* Necesita rejuntado posterior. Para conseguir una continuidad de las juntas es necesario colocarlo con cruceta de 1 mm.

* It needs to be grouted. Use 1 mm spacers to obtain a continuity.

Para proyectos puede fabricarse en clase 2 y clase 3
Can be produced in 2 class and 3 class for project



ARIZONA STONE 43,5 x 65,9 cm

MODELOS / MODELS

| | Tamaño (cm) | Size (inches) | Espesor (mm) Thickness (mm) | KEA | SAP | Grupo Group | Destonificado Tone Variation | Resistencia al deslizamiento Slip resistance |
|----------------------------------|-------------|-------------------|--------------------------------|-----------|-----------|----------------|---------------------------------|---|
| Arizona Antracita S-R | 43,5 x 65,9 | 17" x 26" | 10,5 | P1956628 | 100088078 | G79 | V3 | Ⓜ9 - SRV CLASS 1 |
| | 59,6 x 59,6 | 23 1/2" x 23 1/2" | 10,5 | P1856750 | 100088079 | G80 | V3 | Ⓜ9 - SRV CLASS 1 |
| | 45 x 90 | 17 3/4" x 35 1/2" | 10,5 | P1740001 | 100092767 | G92 | V3 | Ⓜ9 - SRV CLASS 1 |
| | 59,6 x 120 | 23 1/2" x 47 1/4" | 11,5 | P1976725 | 100092588 | G105 | V3 | Ⓜ9 - SRV CLASS 1 |
| Arizona Antracita Exteriores S-R | 43,5 x 65,9 | 17" x 26" | 10,5 | P1956633 | 100088759 | G80 | V3 | Ⓜ11 - SRV CLASS 1 |
| Brick Arizona Antracita | 31,6 x 31,6 | 12 1/2" x 12 1/2" | 9 | P1119455 | 10002393 | G60 | V3 | Ⓜ9 - SRV CLASS 1 |
| Zócalo Arizona Antracita | 10 x 43,5 | 4" x 17" | 10,5 | P8035257 | 100089607 | G11 | | |
| | 9,8 x 59,6 | 4" x 23 1/2" | 10,5 | P8260064 | 100089608 | G15 | | |
| Arizona Arena S-R | 43,5 x 65,9 | 17" x 26" | 10,5 | P1956629 | 100088083 | G79 | V3 | Ⓜ9 - SRV CLASS 1 |
| | 59,6 x 59,6 | 23 1/2" x 23 1/2" | 10,5 | P1856749 | 100088084 | G80 | V3 | Ⓜ9 - SRV CLASS 1 |
| | 45 x 90 | 17 3/4" x 35 1/2" | 10,5 | P1740004 | 100092769 | G92 | V3 | Ⓜ9 - SRV CLASS 1 |
| | 59,6 x 120 | 23 1/2" x 47 1/4" | 11,5 | P1976726 | 100092589 | G105 | V3 | Ⓜ9 - SRV CLASS 1 |
| Arizona Arena Exteriores S-R | 43,5 x 65,9 | 17" x 26" | 10,5 | P1956634 | 100088580 | G80 | V3 | Ⓜ11 - SRV CLASS 1 |
| Brick Arizona Arena | 31,6 x 31,6 | 12 1/2" x 12 1/2" | 9 | P1119458 | 100092394 | G60 | V3 | Ⓜ9 - SRV CLASS 1 |
| Zócalo Arizona Arena | 10 x 43,5 | 4" x 17" | 10,5 | P8035262 | 100089609 | G11 | | |
| | 9,8 x 59,6 | 4" x 23 1/2" | 10,5 | P8260062 | 100089610 | G15 | | |
| Arizona Caliza S-R | 43,5 x 65,9 | 17" x 26" | 10,5 | P1956631 | 100088088 | G79 | V3 | Ⓜ9 - SRV CLASS 1 |
| | 59,6 x 59,6 | 23 1/2" x 23 1/2" | 10,5 | P1856752 | 100088089 | G80 | V3 | Ⓜ9 - SRV CLASS 1 |
| | 45 x 90 | 17 3/4" x 35 1/2" | 10,5 | P1740007 | 100092768 | G92 | V3 | Ⓜ9 - SRV CLASS 1 |
| | 59,6 x 120 | 23 1/2" x 47 1/4" | 11,5 | P19767271 | 100092590 | G105 | V3 | Ⓜ9 - SRV CLASS 1 |
| Arizona Caliza Exteriores S-R | 43,5 x 65,9 | 17" x 26" | 10,5 | P1956635 | 100088581 | G80 | V3 | Ⓜ11 - SRV CLASS 1 |
| Brick Arizona Caliza | 31,6 x 31,6 | 12 1/2" x 12 1/2" | 9 | P1119456 | 100092395 | G60 | V3 | Ⓜ9 - SRV CLASS 1 |
| Zócalo Arizona Caliza | 10 x 43,5 | 4" x 17" | 10,5 | P8035266 | 100089611 | G11 | | |
| | 9,8 x 59,6 | 4" x 23 1/2" | 10,5 | P8260065 | 100089612 | G15 | | |
| Arizona Stone S-R | 43,5 x 65,9 | 17" x 26" | 10,5 | P1956630 | 100088091 | G79 | V3 | Ⓜ9 - SRV CLASS 1 |
| | 59,6 x 59,6 | 23 1/2" x 23 1/2" | 10,5 | P1856751 | 100088092 | G80 | V3 | Ⓜ9 - SRV CLASS 1 |
| | 45 x 90 | 17 3/4" x 35 1/2" | 10,5 | P1740006 | 100092770 | G92 | V3 | Ⓜ9 - SRV CLASS 1 |
| | 59,6 x 120 | 23 1/2" x 47 1/4" | 11,5 | P1976724 | 100092591 | G105 | V3 | Ⓜ9 - SRV CLASS 1 |
| Arizona Stone Exteriores S-R | 43,5 x 65,9 | 17" x 26" | 10,5 | P19556632 | 100088582 | G80 | V3 | Ⓜ11 - SRV CLASS 1 |
| Brick Arizona Stone | 31,6 x 31,6 | 12 1/2" x 12 1/2" | 9 | P1119457 | 100092396 | G60 | V3 | Ⓜ9 - SRV CLASS 1 |
| Zócalo Arizona Stone | 10 x 43,5 | 4" x 17" | 10,5 | P8035270 | 100089613 | G11 | | |
| | 9,8 x 59,6 | 4" x 23 1/2" | 10,5 | P8260063 | 100089614 | G15 | | |



DAPc.002.003



Destonificado
Tone Variations



Rectificado
Rectified



Mate
Matt



STON-KER



BAHÍA ANTRACITA S-R

Colorstuk antracita



ZÓCALO BAHÍA ANTRACITA

MODELOS / MODELS

| | Tamaño (cm) | Size (inches) | Espesor (mm) Thickness (mm) | KEA | SAP | Grupo Group | Destonificado Tone Variation | Resistencia al deslizamiento Slip resistance |
|------------------------|-------------|-------------------|--------------------------------|----------|-----------|----------------|---------------------------------|---|
| Bahía Antracita S-R | 43,5 x 65,9 | 17" x 26" | 10,5 | P1956610 | 100068110 | G79 | V2 | RS · SRV CLASS 1 |
| | 59,6 x 59,6 | 23 1/2" x 23 1/2" | 10,5 | P1856697 | 100068111 | G80 | V2 | RS · SRV CLASS 1 |
| | 80 x 80 | 31 1/2" x 31 1/2" | 11,4 | P1760032 | 100068112 | G105 | V2 | RS · SRV CLASS 1 |
| Zócalo Bahía Antracita | 10 x 43,5 | 4" x 17" | 10,5 | P8035195 | 100068849 | G11 | | |
| | 9,8 x 59,6 | 4" x 23 1/2" | 10,5 | P8260033 | 100068735 | G15 | | |

EMBALAJE / PACKING

| cm | x Caja Piezas Pieces | Box m ² | kg* | x Palet Cajas Boxes | Palet m ² | kg* |
|-------------------|-------------------------|-----------------------|-------|------------------------|-------------------------|---------|
| 80 x 80 | 2 | 1,28 | 33,52 | 36 | 46,08 | 1.207,7 |
| 59,6 x 59,6 | 3 | 1,07 | 27,03 | 32 | 34,24 | 864,0 |
| 43,5 x 65,9 | 3 | 0,86 | 20,88 | 60 | 51,06 | 1.224,0 |
| Zócalo 10 x 43,5 | 20 | 0,87 | 18,42 | 54 | 46,98 | 944,0 |
| Zócalo 9,8 x 59,6 | 18 | 1,05 | 25,56 | 56 | 58,87 | 1.431,4 |

* Valores aproximados / Approximated values.

COLOCACIÓN / FIXING

Recomendamos We recommend: **butech**
Adhesivo Adhesive **Junta Grout**
one-flex, maxifluid **colorstuk**

Para proyectos puede fabricarse en clase 2 y clase 3
Can be produced in 2 class and 3 class for project





CIOTTOLI BRICK GRIS S-R
Colorstuk antracita



LISTEL BRICK GRIS
Colorstuk antracita

MODELOS / MODELS

| | Tamaño (cm) | Size (inches) | Espesor (mm) Thickness (mm) | KEA | SAP | Grupo Group | Destonificado Tone Variation | Resistencia al deslizamiento Slip resistance |
|-------------------------|-------------|-------------------|--------------------------------|----------|-----------|----------------|---------------------------------|---|
| Ciottoli Brick Gris S-R | 31,6 x 31,6 | 12 1/2" x 12 1/2" | 9 | P1111401 | 100008671 | G60 | V3 | (R11) · SRV CLASS 3 |
| Listel Brick Gris | 15,8 x 31,6 | 6 1/4" x 12 1/2" | 9 | P8480401 | 100018945 | G16 | V3 | (R11) · SRV CLASS 3 |

USO EXCLUSIVO PARA EXTERIORES / USE ONLY IN EXTERIORS

Las características propias de los materiales con relieve, hace imprescindible la realización de limpieza más exhaustivas que materiales con superficies lisas.

Si el soporte lleva ya sus propias juntas estructurales o de partición, éstas deben de respetarse cuando se proceda a la colocación del recubrimiento cerámico. Se recuerda que la superficie máxima a revestir con brick collection sin juntas es de 25 m² a 35 m².

The features of the models with relief make it indispensable to perform more exhaustive cleaning than on materials with flat surfaces.

If the substrate already has its own structural joints or dividing joints, these should be respected when ceramic tiles are installed. It must be remembered that the maximum surface area to be covered with brick collection without dividing joints is 25 m² to 35 m².

IMPORTANTE / IMPORTANT

Para conseguir una continuidad de las juntas es necesario colocarlo con cruceta de 1 mm. Use 1 mm spacers to obtain a continuity.

* Necesita rejuntado posterior / It needs to be grouted

EMBALAJE / PACKING

| cm | x Caja Box | | | x Palet | | |
|-------------|---------------|------------------|-------|-------------|------------------|---------|
| | Piezas Pieces | m ² * | kg* | Cajas Boxes | m ² * | kg* |
| 31,6 x 31,6 | 10 | 1 | 25,92 | 48 | 47,93 | 1.244,0 |
| 15,8 x 31,6 | 9 | 0,45 | 10,45 | 100 | 44,94 | 1.045,9 |

* Valores aproximados / Approximated values.

COLOCACIÓN / FIXING

Recomendamos We recommend: butech
Adhesivo Adhesive Junta Grout
one-flex, maxifluid colorstuk





CEILÁN MARFIL S-R

Colorstuk beige

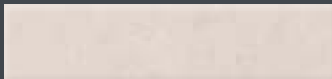

ZÓCALO CEILÁN MARFIL

MODELOS / MODELS

| | Tamaño (cm) | Size (inches) | Espesor (mm) Thickness (mm) | KEA | SAP | Grupo Group | Destonificado Tone Variation | Resistencia al deslizamiento Slip resistance |
|----------------------|-------------|-------------------|--------------------------------|----------|-----------|----------------|---------------------------------|---|
| Ceilán Marfil S-R | 43,5 x 65,9 | 17" x 26" | 10,5 | P1950150 | 100012307 | G79 | V2 | |
| | 59,6 x 59,6 | 23 1/2" x 23 1/2" | 10,5 | P1850248 | 100011828 | G80 | V2 | |
| | 80 x 80 | 31 1/2" x 31 1/2" | 11,4 | P1760012 | 100048193 | G105 | V2 | |
| Zócalo Ceilán Marfil | 10 x 43,5 | 4" x 17" | 10,5 | P8030280 | 100017765 | G11 | | |
| | 9,8 x 59,6 | 4" x 23 1/2" | 10,5 | P8430109 | 100018856 | G15 | | |

EMBALAJE / PACKING

| cm | x Caja Box | Piezas Pieces | m ² * | kg* | x Palet | Cajas Boxes | m ² * | kg* |
|-------------------|------------|---------------|------------------|-------|---------|-------------|------------------|---------|
| 80 x 80 | 2 | 2 | 1,28 | 33,52 | 36 | 36 | 46,08 | 1.206,7 |
| 59,6 x 59,6 | 3 | 3 | 1,07 | 27,03 | 32 | 32 | 34,24 | 864,0 |
| 43,5 x 65,9 | 3 | 3 | 0,86 | 20,88 | 60 | 60 | 51,06 | 1.224,0 |
| Zócalo 10 x 43,5 | 20 | 20 | 0,87 | 18,42 | 54 | 54 | 46,98 | 944,0 |
| Zócalo 9,8 x 59,6 | 18 | 18 | 1,05 | 25,56 | 56 | 56 | 58,87 | 1.431,4 |

* Valores aproximados / Approximated values.

COLOCACIÓN / FIXING

Recomendamos We recommend: **butech**
 Adhesivo Adhesive **one-flex, maxifluid**
 Junta Grout **colorstuk**

Para proyectos puede fabricarse en clase 2 y clase 3
 Can be produced in 2 class and 3 class for project





CHESTER MARFIL S-R

Colorstuk manhattan

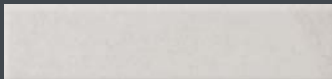

ZÓCALO CHESTER MARFIL

MODELOS / MODELS

| | Tamaño (cm) | Size (inches) | Espesor (mm) Thickness (mm) | KEA | SAP | Grupo Group | Destonificado Tone Variation | Resistencia al deslizamiento Slip resistance |
|-----------------------|-------------|-------------------|--------------------------------|----------|-----------|----------------|---------------------------------|---|
| Chester Marfil S-R | 43,5 x 65,9 | 17" x 26" | 10,5 | P1981193 | 100080267 | G79 | V2 | R9 · SRV CLASS 1 |
| | 59,6 x 59,6 | 23 1/2" x 23 1/2" | 10,5 | P1856731 | 100080268 | G80 | V2 | R9 · SRV CLASS 1 |
| | 80 x 80 | 31 1/2" x 31 1/2" | 11,4 | P1760041 | 100080269 | G105 | V2 | R9 · SRV CLASS 1 |
| | 45 x 90 | 17 3/4" x 35 1/2" | 10,5 | P1740002 | 100092771 | G92 | V2 | R9 · SRV CLASS 1 |
| Zócalo Chester Marfil | 10 x 43,5 | 4" x 17" | 10,5 | P8035254 | 100080534 | G11 | | |
| | 9,8 x 59,6 | 4" x 23 1/2" | 10,5 | P8260043 | 100080535 | G15 | | |

EMBALAJE / PACKING

| cm | x Caja Box | Piezas Pieces | m ² * | kg* | x Palet | Cajas Boxes | m ² * | kg* |
|-------------------|------------|---------------|------------------|-------|---------|-------------|------------------|-----|
| 45 x 90 | 3 | 3 | 1,22 | 30,18 | 42 | 51,03 | 1.267,5 | |
| 80 x 80 | 2 | 2 | 1,28 | 33,52 | 36 | 46,08 | 1.206,7 | |
| 59,6 x 59,6 | 3 | 3 | 1,07 | 27,03 | 32 | 34,24 | 864,0 | |
| 43,5 x 65,9 | 3 | 3 | 0,86 | 20,88 | 60 | 51,06 | 1.224,0 | |
| Zócalo 10 x 43,5 | 20 | 20 | 0,87 | 18,42 | 54 | 46,98 | 944,0 | |
| Zócalo 9,8 x 59,6 | 18 | 18 | 1,05 | 25,56 | 56 | 58,87 | 1.431,4 | |

* Valores aproximados / Approximated values.

COLOCACIÓN / FIXING

Recomendamos We recommend: butech
Adhesivo Adhesive one-flex, maxifluid
Junta Grout colorstuk

Para proyectos puede fabricarse en clase 2 y clase 3
Can be produced in 2 class and 3 class for project



STON-KER®

City



DAPc.002.003



Destonificado
Tone Variations



Rectificado
Rectified



Mate
Matt



STON-KER



CITY GRIS S-R

Colorstuk manhattan

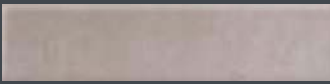

ZÓCALO CITY GRIS

MODELOS / MODELS

| | Tamaño (cm) | Size (inches) | Espesor (mm) Thickness (mm) | KEA | SAP | Grupo Group | Destonificado Tone Variation | Resistencia al deslizamiento Slip resistance |
|--------------------|-------------|-------------------|--------------------------------|----------|-----------|----------------|---------------------------------|---|
| City Marfil S-R | 59,6 x 59,6 | 23 1/2" x 23 1/2" | 10,5 | P1856658 | 100062623 | G80 | V2 | SRV CLASS 1 |
| Zócalo City Marfil | 9,8 x 59,6 | 4" x 23 1/2" | 10,5 | P8260022 | 100063013 | G15 | | |

EMBALAJE / PACKING

| cm | x Caja Box | Piezas Pieces | m ² * | kg* | x Palet | Cajas Boxes | m ² * | kg* |
|-------------------|------------|---------------|------------------|-----|---------|-------------|------------------|-----|
| 59,6 x 59,6 | 3 | 1,07 | 27,03 | 32 | 34,24 | 864,0 | | |
| Zócalo 9,8 x 59,6 | 18 | 1,05 | 25,56 | 56 | 58,87 | 1.431,4 | | |

* Valores aproximados / Approximated values.

COLOCACIÓN / FIXING

Recomendamos We recommend: **butech**
Adhesivo Adhesive **Junta Grout**
one-flex, maxifluid **colorstuk**

Para proyectos puede fabricarse en clase 2 y clase 3
Can be produced in 2 class and 3 class for project

CITY GRIS 59,6 x 59,6 cm



DENVER CALIZA S-R

Colorstuk marfil



DENVER SILVER S-R

Colorstuk manhattan

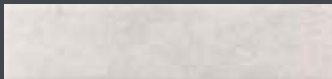

ZÓCALO DENVER CALIZA

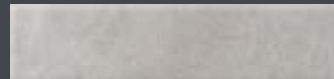

ZÓCALO DENVER SILVER

MODELOS / MODELS

| | Tamaño (cm) | Size (inches) | Espesor (mm) Thickness (mm) | KEA | SAP | Grupo Group | Destonificado Tone Variation | Resistencia al deslizamiento Slip resistance |
|----------------------|-------------|-------------------|--------------------------------|----------|-----------|----------------|---------------------------------|---|
| Denver Caliza S-R | 43,5 x 65,9 | 17" x 26" | 10,5 | P1956615 | 100068125 | G79 | V2 | Ⓡ9 · SRV CLASS 1 |
| | 59,6 x 59,6 | 23 1/2" x 23 1/2" | 10,5 | P1856695 | 100068126 | G80 | V2 | Ⓡ9 · SRV CLASS 1 |
| | 80 x 80 | 31 1/2" x 31 1/2" | 11,4 | P1760033 | 100068127 | G105 | V2 | Ⓡ9 · SRV CLASS 1 |
| Zócalo Denver Caliza | 10 x 43,5 | 4" x 17" | 10,5 | P8035197 | 100068857 | G11 | | |
| | 9,8 x 59,6 | 4" x 23 1/2" | 10,5 | P8260031 | 100068858 | G15 | | |
| Denver Silver S-R | 43,5 x 65,9 | 17" x 26" | 10,5 | P1956613 | 100068128 | G79 | V2 | Ⓡ9 · SRV CLASS 1 |
| | 59,6 x 59,6 | 23 1/2" x 23 1/2" | 10,5 | P1856696 | 100068129 | G80 | V2 | Ⓡ9 · SRV CLASS 1 |
| | 80 x 80 | 31 1/2" x 31 1/2" | 11,4 | P1760035 | 100068130 | G105 | V2 | Ⓡ9 · SRV CLASS 1 |
| Zócalo Denver Silver | 10 x 43,5 | 4" x 17" | 10,5 | P8035191 | 100068754 | G11 | | |
| | 9,8 x 59,6 | 4" x 23 1/2" | 10,5 | P8260034 | 100068755 | G15 | | |
| Denver Arena S-R | 43,5 x 65,9 | 17" x 26" | 10,5 | P1956616 | 100068122 | G79 | V2 | Ⓡ9 · SRV CLASS 1 |
| | 59,6 x 59,6 | 23 1/2" x 23 1/2" | 10,5 | P1856700 | 100068123 | G80 | V2 | Ⓡ9 · SRV CLASS 1 |
| | 80 x 80 | 31 1/2" x 31 1/2" | 11,4 | P1760031 | 100068124 | G105 | V2 | Ⓡ9 · SRV CLASS 1 |
| Zócalo Denver Arena | 10 x 43,5 | 4" x 17" | 10,5 | P8035196 | 100068855 | G11 | | |
| | 9,8 x 59,6 | 4" x 23 1/2" | 10,5 | P8260036 | 100068856 | G15 | | |

EMBALAJE / PACKING

| cm | x Caja Box | Piezas Pieces | m ² * | kg* | x Palet | Cajas Boxes | m ² * | kg* |
|-------------------|------------|---------------|------------------|-----|---------|-------------|------------------|-----|
| 80 x 80 | 2 | 1,28 | 33,52 | 36 | 46,08 | 1.206,7 | | |
| 59,6 x 59,6 | 3 | 1,07 | 27,03 | 32 | 34,24 | 864,0 | | |
| 43,5 x 65,9 | 3 | 0,86 | 20,88 | 60 | 51,06 | 1.224,0 | | |
| Zócalo 10 x 43,5 | 20 | 0,87 | 18,42 | 54 | 46,98 | 944,0 | | |
| Zócalo 9,8 x 59,6 | 18 | 1,05 | 25,56 | 56 | 58,87 | 1.431,4 | | |

* Valores aproximados / Approximated values.

COLOCACIÓN / FIXING

Recomendamos We recommend: butech
Adhesivo Adhesive Junta GROUT
one-flex, maxifluid colorstuk

Para proyectos puede fabricarse en clase 2 y clase 3
Can be produced in 2 class and 3 class for project



DENVER ARENA S-R

Colorstuk beige

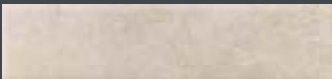

ZÓCALO DENVER ARENA



DENVER SILVER 80 x 80 cm

STON-KER®

Durango



DAPc.002.003



Destonificado
Tone Variations



Rectificado
Rectified



Mate
Matt



STON-KER



DURANGO ARENA S-R

Colorstuk beige

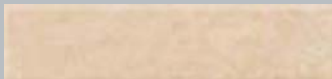

ZÓCALO DURANGO ARENA

MODELOS / MODELS

| | Tamaño (cm) | Size (inches) | Espesor (mm) Thickness (mm) | KEA | SAP | Grupo Group | Destonificado Tone Variation | Resistencia al deslizamiento Slip resistance |
|----------------------|-------------|---------------|--------------------------------|----------|-----------|----------------|---------------------------------|---|
| Durango Arena S-R | 43,5 x 65,9 | 17" x 26" | 10,5 | P1956581 | 100031519 | G79 | V2 | - SRV CLASS 1 |
| Zócalo Durango Arena | 10 x 43,5 | 4" x 17" | 10,5 | P8030189 | 100017574 | G11 | | |

EMBALAJE / PACKING

| cm | x Caja Box | Piezas Pieces | m ² | kg* | x Palet | Cajas Boxes | m ² | kg* |
|------------------|------------|---------------|----------------|-----|---------|-------------|----------------|-----|
| 43,5 x 65,9 | 3 | 0,86 | 20,88 | | 60 | 51,06 | 1.224,0 | |
| Zócalo 10 x 43,5 | 20 | 0,87 | 18,42 | | 54 | 46,98 | 944,0 | |

* Valores aproximados / Approximated values.

COLOCACIÓN / FIXING

Recomendamos We recommend: butech
Adhesivo Adhesive one-flex, maxifluid
Junta Grout colorstuk

Para proyectos puede fabricarse en clase 2 y clase 3
Can be produced in 2 class and 3 class for project





DAPc.002.003



Destonificado
Tone Variations



Rectificado
Rectified



Mate
Matt



STON-KER



MIÑO ANTRACITA S-R

Colorstuk antracita



ZÓCALO MIÑO ANTRACITA

MODELOS / MODELS

| | Tamaño (cm) | Size (inches) | Espesor (mm) Thickness (mm) | KEA | SAP | Grupo Group | Destonificado Tone Variation | Resistencia al deslizamiento Slip resistance |
|-----------------------|-------------|---------------|--------------------------------|----------|-----------|----------------|---------------------------------|---|
| Miño Antracita S-R | 43,5 x 65,9 | 17" x 26" | 10,5 | P1956583 | 100031543 | G79 | V2 | · SRV CLASS 1 |
| Zócalo Miño Antracita | 10 x 43,5 | 4" x 17" | 10,5 | P8030118 | 100017462 | G11 | | |

EMBALAJE / PACKING

| cm | x Caja Box | Piezas Pieces | m ² | kg* | x Palet | Cajas Boxes | m ² | kg* |
|------------------|------------|---------------|----------------|-----|---------|-------------|----------------|-----|
| 43,5 x 65,9 | 3 | 0,86 | 20,88 | | 60 | 51,06 | 1.224,0 | |
| Zócalo 10 x 43,5 | 20 | 0,87 | 18,42 | | 54 | 46,98 | 944,0 | |

* Valores aproximados / Approximated values.

COLOCACIÓN / FIXING

Recomendamos We recommend: butech
Adhesivo Adhesive one-flex, maxifluid
Junta Grout colorstuk

Para proyectos puede fabricarse en clase 2 y clase 3
Can be produced in 2 class and 3 class for project





JACA ANTRACITA

Colorstuk negro

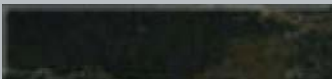

ZÓCALO JACA ANTRACITA



JACA GRIS

Colorstuk gris



ZÓCALO JACA GRIS

MODELOS / MODELS

| | Tamaño (cm) | Size (inches) | Espesor (mm) Thickness (mm) | KEA | SAP | Grupo Group | Destonificado Tone Variation | Resistencia al deslizamiento Slip resistance |
|-----------------------|-------------|-------------------|--------------------------------|----------|-----------|----------------|---------------------------------|---|
| Jaca Antracita | 43,5 x 65,9 | 17" x 26" | 10,5 | P1956637 | 100092526 | G79 | V2 | SRV CLASS 1 |
| | 59,6 x 59,6 | 23 1/2" x 23 1/2" | 10,5 | P1856758 | 100092527 | G80 | V2 | SRV CLASS 1 |
| Zócalo Jaca Antracita | 10 x 43,5 | 4" x 17" | 10,5 | P8035278 | 100092897 | G11 | | |
| | 9,8 x 59,6 | 4" x 23 1/2" | 10,5 | P8260075 | 100092898 | G15 | | |
| Jaca Pulpis | 43,5 x 65,9 | 17" x 26" | 10,5 | P1956642 | 100094479 | G79 | V2 | SRV CLASS 1 |
| | 59,6 x 59,6 | 23 1/2" x 23 1/2" | 10,5 | P1856761 | 100094480 | G80 | V2 | SRV CLASS 1 |
| Zócalo Jaca Pulpis | 10 x 43,5 | 4" x 17" | 10,5 | P8036284 | 100095480 | G11 | | |
| | 9,8 x 59,6 | 4" x 23 1/2" | 10,5 | P8260083 | 100095481 | G15 | | |
| Jaca Gris | 43,5 x 65,9 | 17" x 26" | 10,5 | P1956641 | 100094477 | G79 | V2 | SRV CLASS 1 |
| | 59,6 x 59,6 | 23 1/2" x 23 1/2" | 10,5 | P1856762 | 100094478 | G80 | V2 | SRV CLASS 1 |
| Zócalo Jaca Gris | 10 x 43,5 | 4" x 17" | 10,5 | P8035283 | 100095478 | G11 | | |
| | 9,8 x 59,6 | 4" x 23 1/2" | 10,5 | P8260084 | 100095479 | G15 | | |

EMBALAJE / PACKING

| cm | x Caja Piezas Pieces | Box m ² | kg* | x Palet Cajas Boxes | Palet m ² | kg* |
|-------------------|-------------------------|-----------------------|-------|------------------------|-------------------------|---------|
| 43,5 x 65,9 | 3 | 0,86 | 20,88 | 60 | 51,06 | 1.224,0 |
| 59,6 x 59,6 | 3 | 1,07 | 27,03 | 32 | 34,24 | 864,0 |
| Zócalo 10 x 43,5 | 20 | 0,87 | 18,42 | 54 | 46,98 | 944,0 |
| Zócalo 9,8 x 59,6 | 18 | 1,05 | 25,56 | 56 | 58,87 | 1.431,4 |

* Valores aproximados / Approximated values.

COLOCACIÓN / FIXING

Recomendamos We recommend: butech
Adhesivo Adhesive Junta Grout
one-flex, maxifluid colorstuk

Para proyectos puede fabricarse en clase 2 y clase 3
Can be produced in 2 class and 3 class for project



JACA MOKA

Colorstuk antracita



ZÓCALO JACA MOKA



JACA ANTRACITA 59,6 x 59,6 cm



KENYA GRAFITO S-R

Colorstuk negro



KENYA PULPIS S-R

Colorstuk antracita



ZÓCALO KENYA GRAFITO

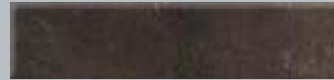

ZÓCALO KENYA PULPIS

MODELOS / MODELS

| | Tamaño (cm) | Size (inches) | Espesor (mm) Thickness (mm) | KEA | SAP | Grupo Group | Destonificado Tone Variation | Resistencia al deslizamiento Slip resistance |
|----------------------|-------------|-------------------|--------------------------------|----------|-----------|----------------|---------------------------------|---|
| Kenya Grafito S-R | 43,5 x 65,9 | 17" x 26" | 10,5 | P1956619 | 100069040 | G79 | V3 | ☉ - SRV CLASS 1 |
| | 59,6 x 59,6 | 23 1/2" x 23 1/2" | 10,5 | P1856711 | 100069041 | G80 | V3 | ☉ - SRV CLASS 1 |
| | 80 x 80 | 31 1/2" x 31 1/2" | 11,4 | P1760037 | 100069042 | G105 | V3 | ☉ - SRV CLASS 1 |
| | 45 x 90 | 17 3/4" x 35 1/2" | 10,5 | P1740000 | 100092783 | G92 | V3 | ☉ - SRV CLASS 1 |
| Zócalo Kenya Grafito | 10 x 43,5 | 4" x 17" | 10,5 | P8035198 | 100069055 | G11 | | |
| | 9,8 x 59,6 | 4" x 23 1/2" | 10,5 | P8260039 | 100069056 | G15 | | |
| Kenya Pulpis S-R | 43,5 x 65,9 | 17" x 26" | 10,5 | P1956618 | 100069043 | G79 | V3 | ☉ - SRV CLASS 1 |
| | 59,6 x 59,6 | 23 1/2" x 23 1/2" | 10,5 | P1856710 | 100069044 | G80 | V3 | ☉ - SRV CLASS 1 |
| | 80 x 80 | 31 1/2" x 31 1/2" | 11,4 | P1760039 | 100069045 | G105 | V3 | ☉ - SRV CLASS 1 |
| | 45 x 90 | 17 3/4" x 35 1/2" | 10,5 | P1740005 | 100092784 | G92 | V3 | ☉ - SRV CLASS 1 |
| Zócalo Kenya Pulpis | 10 x 43,5 | 4" x 17" | 10,5 | P8035199 | 100069057 | G11 | | |
| | 9,8 x 59,6 | 4" x 23 1/2" | 10,5 | P8260037 | 100069058 | G15 | | |
| Kenya Silver S-R | 43,5 x 65,9 | 17" x 26" | 10,5 | P1956617 | 100069046 | G79 | V3 | ☉ - SRV CLASS 1 |
| | 59,6 x 59,6 | 23 1/2" x 23 1/2" | 10,5 | P1856709 | 100069047 | G80 | V3 | ☉ - SRV CLASS 1 |
| | 80 x 80 | 31 1/2" x 31 1/2" | 11,4 | P1760038 | 100069048 | G105 | V3 | ☉ - SRV CLASS 1 |
| | 45 x 90 | 17 3/4" x 35 1/2" | 10,5 | P1740008 | 100092785 | G92 | V3 | ☉ - SRV CLASS 1 |
| Zócalo Kenya Silver | 10 x 43,5 | 4" x 17" | 10,5 | P8035200 | 100069059 | G11 | | |
| | 9,8 x 59,6 | 4" x 23 1/2" | 10,5 | P8260038 | 100069060 | G15 | | |
| Kenya Arena S-R | 43,5 x 65,9 | 17" x 26" | 10,5 | P1956623 | 100073057 | G79 | V3 | ☉ - SRV CLASS 1 |
| | 59,6 x 59,6 | 23 1/2" x 23 1/2" | 10,5 | P1856718 | 100073060 | G80 | V3 | ☉ - SRV CLASS 1 |
| | 80 x 80 | 31 1/2" x 31 1/2" | 11,4 | P1760040 | 100073061 | G105 | V3 | ☉ - SRV CLASS 1 |
| | 45 x 90 | 17 3/4" x 35 1/2" | 10,5 | P1740003 | 100092782 | G92 | V3 | ☉ - SRV CLASS 1 |
| Zócalo Kenya Arena | 10 x 43,5 | 4" x 17" | 10,5 | P8035221 | 100073065 | G11 | | |
| | 9,8 x 59,6 | 4" x 23 1/2" | 10,5 | P8260041 | 100073064 | G15 | | |

EMBALAJE / PACKING

| cm | x Caja Box | | | x Palet | | |
|-------------------|---------------|----------------|-------|-------------|----------------|---------|
| | Piezas Pieces | m ² | kg* | Cajas Boxes | m ² | kg* |
| 45 x 90 | 3 | 1,22 | 30,18 | 42 | 51,03 | 1.267,5 |
| 80 x 80 | 2 | 1,28 | 33,52 | 36 | 46,08 | 1.206,7 |
| 59,6 x 59,6 | 3 | 1,07 | 27,03 | 32 | 34,24 | 864,0 |
| 43,5 x 65,9 | 3 | 0,86 | 20,88 | 60 | 51,06 | 1.224,0 |
| Zócalo 10 x 43,5 | 20 | 0,87 | 18,42 | 54 | 46,98 | 944,0 |
| Zócalo 9,8 x 59,6 | 18 | 1,05 | 25,56 | 56 | 58,87 | 1.431,4 |

COLOCACIÓN / FIXING

Recomendamos We recommend: butech
Adhesivo Adhesive Junta Grout
one-flex, maxifluid colorstuk

Para proyectos puede fabricarse en clase 2 y clase 3
Can be produced in 2 class and 3 class for project

PORCELANOSA



KENYA SILVER S-R

Colorstuk gris



KENYA ARENA S-R

Colorstuk marfil



ZÓCALO KENYA SILVER



ZÓCALO KENYA ARENA



KENYA GRAFITO 43,5 x 59,6 cm



MICROCEMENTO GRIS S-R

Colorstuk manhattan



MICROCEMENTO SILVER S-R

Colorstuk cemento



ZÓCALO MICROCEMENTO GRIS

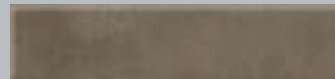

ZÓCALO MICROCEMENTO SILVER

MODELOS / MODELS

| | Tamaño (cm) | Size (inches) | Espesor (mm) Thickness (mm) | KEA | SAP | Grupo Group | Destonificado Tone Variation | Resistencia al deslizamiento Slip resistance |
|----------------------------|-------------|-------------------|--------------------------------|----------|-----------|----------------|---------------------------------|---|
| Microcemento Gris S-R | 43,5 x 65,9 | 17" x 26" | 10,5 | P1981111 | 100032926 | G79 | V2 | R10 · SRV CLASS 1 |
| | 59,6 x 59,6 | 23 1/2" x 23 1/2" | 10,5 | P1856615 | 100032922 | G80 | V2 | R10 · SRV CLASS 1 |
| | 80 x 80 | 31 1/2" x 31 1/2" | 11,4 | P1760000 | 100031369 | G105 | V2 | R10 · SRV CLASS 1 |
| Zócalo Microcemento Gris | 10 x 43,5 | 4" x 17" | 10,5 | P8035157 | 100032971 | G11 | | |
| | 9,8 x 59,6 | 4" x 23 1/2" | 10,5 | P8430139 | 100032977 | G15 | | |
| Microcemento Silver S-R | 43,5 x 65,9 | 17" x 26" | 10,5 | P1981116 | 100046130 | G79 | V2 | R10 · SRV CLASS 1 |
| | 59,6 x 59,6 | 23 1/2" x 23 1/2" | 10,5 | P1856625 | 100046142 | G80 | V2 | R10 · SRV CLASS 1 |
| Zócalo Microcemento Silver | 10 x 43,5 | 4" x 17" | 10,5 | P8035168 | 100046190 | G11 | | |
| | 9,8 x 59,6 | 4" x 23 1/2" | 10,5 | P8260000 | 100046230 | G15 | | |
| Microcemento Blanco S-R | 43,5 x 65,9 | 17" x 26" | 10,5 | P1981110 | 100032918 | G79 | V2 | R10 · SRV CLASS 1 |
| | 59,6 x 59,6 | 23 1/2" x 23 1/2" | 10,5 | P1856614 | 100032914 | G80 | V2 | R10 · SRV CLASS 1 |
| | 80 x 80 | 31 1/2" x 31 1/2" | 11,4 | P1760006 | 100032910 | G105 | V2 | R10 · SRV CLASS 1 |
| Zócalo Microcemento Blanco | 10 x 43,5 | 4" x 17" | 10,5 | P8035158 | 100032981 | G11 | | |
| | 9,8 x 59,6 | 4" x 23 1/2" | 10,5 | P8430140 | 100032985 | G15 | | |

EMBALAJE / PACKING

| cm | x Caja Piezas Pieces | Box m ² | kg* | x Palet Cajas Boxes | Boxes m ² | kg* |
|-------------------|-------------------------|-----------------------|-------|------------------------|-------------------------|---------|
| 80 x 80 | 2 | 1,28 | 33,52 | 36 | 46,08 | 1.206,7 |
| 59,6 x 59,6 | 3 | 1,07 | 27,03 | 32 | 34,24 | 864,0 |
| 43,5 x 65,9 | 3 | 0,86 | 20,88 | 60 | 51,06 | 1.224,0 |
| Zócalo 10 x 43,5 | 20 | 0,87 | 18,42 | 54 | 46,98 | 944,0 |
| Zócalo 9,8 x 59,6 | 18 | 1,05 | 25,56 | 56 | 58,87 | 1.431,4 |

* Valores aproximados / Approximated values.

COLOCACIÓN / FIXING

Recomendamos We recommend: butech
Adhesivo Adhesive Junta Grout
one-flex, maxifluid colorstuk

Para proyectos puede fabricarse en clase 2 y clase 3
Can be produced in 2 class and 3 class for project

PORCELANOSA



MICROCEMENTO BLANCO S-R

Colorstuk beige

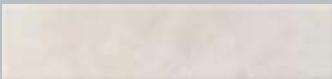

ZÓCALO MICROCEMENTO BLANCO



MICROCEMENTO GRIS 80 x 80 cm



DAPc.002.003



Destonificado
Tone Variations



Rectificado
Rectified



Mate
Matt



STON-KER



NATAL ANTRACITA S-R

Colorstuk negro



ZÓCALO NATAL ANTRACITA



NATAL MARFIL S-R

Colorstuk marfil



ZÓCALO NATAL MARFIL

MODELOS / MODELS

| | Tamaño (cm) | Size (inches) | Espesor (mm) Thickness (mm) | KEA | SAP | Grupo Group | Destonificado Tone Variation | Resistencia al deslizamiento Slip resistance |
|------------------------|---------------------|-------------------|--------------------------------|----------|-----------|----------------|---------------------------------|---|
| Natal Antracita S-R | 43,5 x 65,9 | 17" x 26" | 10,5 | P1950186 | 100012365 | G79 | V2 | |
| | 59,6 x 59,6 | 23 1/2" x 23 1/2" | 10,5 | P1850281 | 100011877 | G80 | V2 | |
| | 59,6 x 120 | 23 1/2" x 47 1/4" | 11,5 | P1970110 | 100012525 | G105 | V2 | |
| Zócalo Natal Antracita | 10 x 43,5 | 4" x 17" | 10,5 | P8030253 | 100017705 | G11 | | |
| | 9,8 x 59,6 | 4" x 23 1/2" | 10,5 | P8430120 | 100018885 | G15 | | |
| Natal Marfil S-R | 43,5 x 65,9 | 17" x 26" | 10,5 | P1950188 | 100012373 | G79 | V2 | |
| | 59,6 x 59,6 | 23 1/2" x 23 1/2" | 10,5 | P1850283 | 100011885 | G80 | V2 | |
| | Zócalo Natal Marfil | 10 x 43,5 | 4" x 17" | 10,5 | P8030287 | 100017789 | G11 | |
| | 9,8 x 59,6 | 4" x 23 1/2" | 10,5 | P8430125 | 100018896 | G15 | | |

EMBALAJE / PACKING

| cm | x Caja Piezas Pieces | Box m ² | kg* | x Palet Cajas Boxes | Palet m ² | kg* |
|-------------------|-------------------------|-----------------------|-------|------------------------|-------------------------|---------|
| 59,6 x 59,6 | 3 | 1,07 | 27,03 | 32 | 34,24 | 864,0 |
| 43,5 x 65,9 | 3 | 0,86 | 20,88 | 60 | 51,06 | 1.224,0 |
| 59,6 x 120 | 2 | 1,43 | 38 | 25 | 35,75 | 950,0 |
| Zócalo 10 x 43,5 | 20 | 0,87 | 18,42 | 54 | 46,98 | 944,0 |
| Zócalo 9,8 x 59,6 | 18 | 1,05 | 25,56 | 56 | 58,87 | 1.431,4 |

* Valores aproximados / Approximated values.

COLOCACIÓN / FIXING

Recomendamos We recommend: butech
Adhesivo Adhesive Junta Grout
one-flex, maxifluid colorstuk

Para proyectos puede fabricarse en clase 2 y clase 3
Can be produced in 2 class and 3 class for project



STON-KER®

Osaka



DAPc.002.003



Destonificado
Tone Variations



Rectificado
Rectified



Mate
Matt



STON-KER



OSAKA ANTRACITA S-R

Colorstuk antracita



ZÓCALO OSAKA ANTRACITA

MODELOS / MODELS

| | Tamaño (cm) | Size (inches) | Espesor (mm) Thickness (mm) | KEA | SAP | Grupo Group | Destonificado Tone Variation | Resistencia al deslizamiento Slip resistance |
|------------------------|-------------|---------------|--------------------------------|----------|-----------|----------------|---------------------------------|---|
| Osaka Antracita S-R | 43,5 x 65,9 | 17" x 26" | 10,5 | P1956577 | 100031566 | G79 | V2 | RS - SRV CLASS 1 |
| Zócalo Osaka Antracita | 10 x 43,5 | 4" x 17" | 10,5 | P8030211 | 100017625 | G11 | | |

EMBALAJE / PACKING

| cm | x Caja Box | Piezas Pieces | m ² | kg* | x Palet | Cajas Boxes | m ² | kg* |
|------------------|------------|---------------|----------------|-----|---------|-------------|----------------|-----|
| 43,5 x 65,9 | 3 | 0,86 | 20,88 | 60 | 51,06 | 1.224,0 | | |
| Zócalo 10 x 43,5 | 20 | 0,87 | 18,42 | 54 | 46,98 | 944,0 | | |

* Valores aproximados / Approximated values.

COLOCACIÓN / FIXING

Recomendamos We recommend: butech
Adhesivo Adhesive one-flex, maxifluid
Junta Grout colorstuk

Para proyectos puede fabricarse en clase 2 y clase 3
Can be produced in 2 class and 3 class for project



STON-KER®

Ulldecona



DAPc.002.003



Destonificado
Tone Variations



Rectificado
Rectified



Mate
Matt



STON-KER



ULLDECONA PIEDRA S-R

Colorstuk antracita



ZÓCALO ULLDECONA PIEDRA

MODELOS / MODELS

| | Tamaño (cm) | Size (inches) | Espesor (mm) Thickness (mm) | KEA | SAP | Grupo Group | Destonificado Tone Variation | Resistencia al deslizamiento Slip resistance |
|-------------------------|-------------|---------------|--------------------------------|----------|-----------|----------------|---------------------------------|---|
| Ulldecona Piedra S-R | 43,5 x 65,9 | 17" x 26" | 10,5 | P1956585 | 100031558 | G79 | V2 | Ⓡ9 · SRV CLASS 1 |
| Zócalo Ulldecona Piedra | 10 x 43,5 | 4" x 17" | 10,5 | P8030184 | 100017558 | G11 | | |

EMBALAJE / PACKING

| cm | x Caja Box | Piezas Pieces | m ² | kg* | x Palet | Cajas Boxes | m ² | kg* |
|------------------|------------|---------------|----------------|-----|---------|-------------|----------------|-----|
| 43,5 x 65,9 | 3 | 0,86 | 20,88 | 60 | 51,06 | 1.224,0 | | |
| Zócalo 10 x 43,5 | 20 | 0,87 | 18,42 | 54 | 46,98 | 944,0 | | |

* Valores aproximados / Approximated values.

COLOCACIÓN / FIXING

Recomendamos We recommend: butech
Adhesivo Adhesive one-flex, maxifluid
Junta Grout colorstuk

Para proyectos puede fabricarse en clase 2 y clase 3
Can be produced in 2 class and 3 class for project





PIEDRA BASALTA GRIS S-R

Colorstuk manhattan



ZÓCALO PIEDRA BASALTA GRIS



PIEDRA BASALTA ANTRACITA S-R

Colorstuk cemento



ZÓCALO PIEDRA BASALTA ANTRACITA

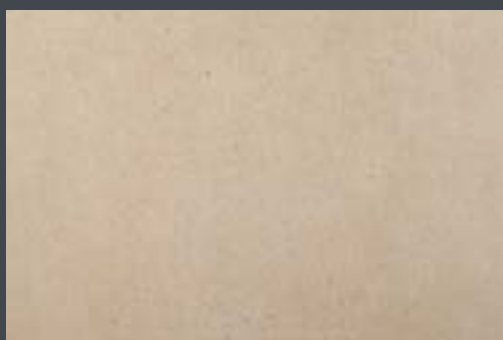

PIEDRA BASALTA MARFIL S-R

Colorstuk beige

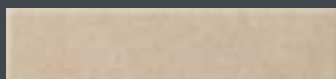

ZÓCALO PIEDRA BASALTA MARFIL

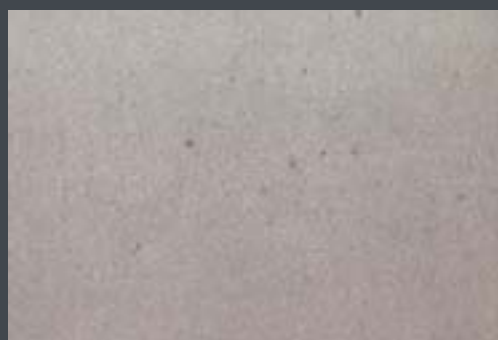

PIEDRA BASALTA ACERO S-R

Colorstuk gris

MODELOS / MODELS

| | Tamaño (cm) | Size (inches) | Espesor (mm) Thickness (mm) | KEA | SAP | Grupo Group | Destonificado Tone Variation | Resistencia al deslizamiento Slip resistance |
|---------------------------------|-------------|-------------------|--------------------------------|----------|-----------|----------------|---------------------------------|---|
| Piedra Basalta Gris S-R | 43,5 x 65,9 | 17" x 26" | 10,5 | P1981135 | 100058156 | G79 | V3 | (R10) · SRV CLASS 1 |
| | 59,6 x 59,6 | 23 1/2" x 23 1/2" | 10,5 | P1856636 | 100058184 | G80 | V3 | (R10) · SRV CLASS 1 |
| | 59,6 x 120 | 23 1/2" x 47 1/4" | 11,5 | P1976620 | 100056831 | G105 | V3 | (R10) · SRV CLASS 1 |
| Zócalo Piedra Basalta Gris | 10 x 43,5 | 4" x 17" | 10,5 | P8035170 | 100058295 | G11 | | |
| | 9,8 x 59,6 | 4" x 23 1/2" | 10,5 | P8260007 | 100058246 | G15 | | |
| Piedra Basalta Antracita S-R | 43,5 x 65,9 | 17" x 26" | 10,5 | P1981140 | 100058076 | G79 | V3 | (R10) · SRV CLASS 1 |
| | 59,6 x 59,6 | 23 1/2" x 23 1/2" | 10,5 | P1856638 | 100058162 | G80 | V3 | (R10) · SRV CLASS 1 |
| Zócalo Piedra Basalta Antracita | 10 x 43,5 | 4" x 17" | 10,5 | P8035172 | 100058335 | G11 | | |
| | 9,8 x 59,6 | 4" x 23 1/2" | 10,5 | P8260010 | 100058324 | G15 | | |
| Piedra Basalta Marfil S-R | 59,6 x 59,6 | 23 1/2" x 23 1/2" | 10,5 | P1856633 | 100058183 | G80 | V3 | (R10) · SRV CLASS 1 |
| Zócalo Piedra Basalta Marfil | 9,8 x 59,6 | 4" x 23 1/2" | 10,5 | P8260027 | 100063267 | G15 | | |
| Piedra Basalta Acero S-R | 59,6 x 120 | 23 1/2" x 47 1/4" | 11,5 | P1976630 | 100058796 | G105 | V3 | (R10) · SRV CLASS 1 |

EMBLAJE / PACKING

| cm | x Caja Box | Piezas Pieces | m ² * | kg* | x Palet | Cajas Boxes | m ² * | kg* |
|-------------------|------------|---------------|------------------|-------|---------|-------------|------------------|-----|
| 59,6 x 59,6 | 3 | 3 | 1,07 | 27,03 | 32 | 34,24 | 864,0 | |
| 43,5 x 65,9 | 3 | 3 | 0,86 | 20,88 | 60 | 51,06 | 1.224,0 | |
| 59,6 x 120 | 2 | 2 | 1,43 | 38 | 25 | 35,75 | 950,0 | |
| Zócalo 10 x 43,5 | 20 | 20 | 0,87 | 18,42 | 54 | 46,98 | 944,0 | |
| Zócalo 9,8 x 59,6 | 18 | 18 | 1,05 | 25,56 | 56 | 58,87 | 1.431,4 | |

* Valores aproximados / Approximated values.

COLOCACIÓN / FIXING

Recomendamos We recommend: butech
Adhesivo Adhesive Junta Grout
one-flex, maxifluid colorstuk

Para proyectos puede fabricarse en clase 2 y clase 3
Can be produced in 2 class and 3 class for project

PORCELANOSA





PIETRA DE DIJON ANTRACITA S-R

Colorstuk antracita



PIETRA DE DIJON ARENA S-R

Colorstuk beige

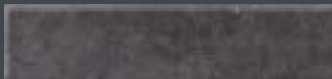

ZÓCALO PIETRA DE DIJON ANTRACITA

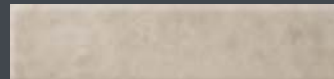

ZÓCALO PIETRA DE DIJON ARENA

MODELOS / MODELS

| | Tamaño (cm) | Size (inches) | Espesor (mm) Thickness (mm) | KEA | SAP | Grupo Group | Destonificado Tone Variation | Resistencia al deslizamiento Slip resistance |
|----------------------------------|-------------|-------------------|--------------------------------|----------|-----------|----------------|---------------------------------|---|
| Pietra de Dijon Antracita S-R | 43,5 x 65,9 | 17" x 26" | 10,5 | P1981209 | 100094697 | G79 | V2 | SRV CLASS 1 |
| | 59,6 x 59,6 | 23 1/2" x 23 1/2" | 10,5 | P1856768 | 100094699 | G80 | V2 | SRV CLASS 1 |
| | 45 x 90 | 17 3/4" x 35 1/2" | 10,5 | P1740012 | 100094698 | G88 | V2 | SRV CLASS 1 |
| Zócalo Pietra de Dijon Antracita | 10 x 43,5 | 4" x 17" | 10,5 | P8035287 | 100095482 | G11 | | |
| | 9,8 x 59,6 | 4" x 23 1/2" | 10,5 | P8260087 | 100095483 | G15 | | |
| Pietra de Dijon Arena S-R | 43,5 x 65,9 | 17" x 26" | 10,5 | P1956629 | 100088083 | G79 | V2 | SRV CLASS 1 |
| | 59,6 x 59,6 | 23 1/2" x 23 1/2" | 10,5 | P1856749 | 100088084 | G80 | V2 | SRV CLASS 1 |
| | 45 x 90 | 17 3/4" x 35 1/2" | 10,5 | P1740014 | 100092769 | G92 | V2 | SRV CLASS 1 |
| Zócalo Pietra de Dijon Arena | 10 x 43,5 | 4" x 17" | 10,5 | P8035286 | 100095484 | G11 | | |
| | 9,8 x 59,6 | 4" x 23 1/2" | 10,5 | P8260086 | 100095485 | G15 | | |
| Pietra de Dijon Caliza S-R | 43,5 x 65,9 | 17" x 26" | 10,5 | P1981212 | 100094703 | G79 | V2 | SRV CLASS 1 |
| | 59,6 x 59,6 | 23 1/2" x 23 1/2" | 10,5 | P1856767 | 100094705 | G80 | V2 | SRV CLASS 1 |
| | 45 x 90 | 17 3/4" x 35 1/2" | 10,5 | P1740014 | 100094704 | G88 | V2 | SRV CLASS 1 |
| Zócalo Pietra de Dijon Caliza | 10 x 43,5 | 4" x 17" | 10,5 | P8035285 | 100095507 | G11 | | |
| | 9,8 x 59,6 | 4" x 23 1/2" | 10,5 | P8260085 | 100095486 | G15 | | |

EMBALAJE / PACKING

| cm | x Caja Box | Piezas Pieces | m ² * | kg* | x Palet | Cajas Boxes | m ² * | kg* |
|-------------------|------------|---------------|------------------|-------|---------|-------------|------------------|-----|
| 45 x 90 | 3 | 3 | 1,22 | 30,18 | 42 | 51,03 | 1.267,5 | |
| 59,6 x 59,6 | 3 | 3 | 1,07 | 27,03 | 32 | 34,24 | 864,0 | |
| 43,5 x 65,9 | 3 | 3 | 0,86 | 20,88 | 60 | 51,06 | 1.224,0 | |
| Zócalo 10 x 43,5 | 20 | 20 | 0,87 | 18,42 | 54 | 46,98 | 944,0 | |
| Zócalo 9,8 x 59,6 | 18 | 18 | 1,05 | 25,56 | 56 | 58,87 | 1.431,4 | |

* Valores aproximados / Approximated values.

COLOCACIÓN / FIXING

Recomendamos We recommend: butech
Adhesivo Adhesive Junta Grout
one-flex, maxifluid colorstuk

Para proyectos puede fabricarse en clase 2 y clase 3
Can be produced in 2 class and 3 class for project



PIETRA DE DIJON CALIZA S-R

Colorstuk blanco



ZÓCALO PIETRA DE DIJON CALIZA





DAPc.002.003



> 95%



Destonificado
Tone Variations



Rectificado
Rectified



Mate
Matt



STON-KER



TRAFIC SILVER S-R

Colorstuk antracita



ZÓCALO TRAFIC SILVER



TRAFIC ACERO S-R

Colorstuk manhattan



ZÓCALO TRAFIC ACERO

MODELOS / MODELS

| | Tamaño (cm) | Size (inches) | Espesor (mm) Thickness (mm) | KEA | SAP | Grupo Group | Destonificado Tone Variation | Resistencia al deslizamiento Slip resistance |
|----------------------|-------------|-------------------|--------------------------------|----------|-----------|----------------|---------------------------------|---|
| Trafic Silver S-R | 59,6 x 59,6 | 23 1/2" x 23 1/2" | 10,5 | P1856665 | 100063245 | G80 | V2 | (R10) · SRV CLASS 1 |
| Zócalo Trafic Silver | 9,8 x 59,6 | 4" x 23 1/2" | 10,5 | P8260023 | 100063021 | G15 | | |
| Trafic Acero S-R | 59,6 x 59,6 | 23 1/2" x 23 1/2" | 10,5 | P1856664 | 100063253 | G80 | V2 | (R10) · SRV CLASS 1 |
| Zócalo Trafic Acero | 9,8 x 59,6 | 4" x 23 1/2" | 10,5 | P8260024 | 100063022 | G15 | | |



EMBALAJE / PACKING

| cm | x Caja Piezas Pieces | Box m ² | kg* |
|-------------------|-------------------------|-----------------------|-------|
| 59,6 x 59,6 | 2 | 0,71 | 20,6 |
| Zócalo 9,8 x 59,6 | 18 | 1,05 | 25,56 |

| x Palet Cajas Boxes | m ² | kg* |
|------------------------|----------------|---------|
| 32 | 22,73 | 660,0 |
| 56 | 58,87 | 1.431,4 |

* Valores aproximados / Approximated values.

COLOCACIÓN / FIXING

Recomendamos We recommend: butech
Adhesivo Adhesive Junta Grout
one-flex, maxifluid colorstuk

Para proyectos puede fabricarse en clase 2 y clase 3
Can be produced in 2 class and 3 class for project

PORCELANOSA





TRAFIC CEMENTO ACERO S-R

Colorstuk manhattan



TRAFIC CEMENTO ANTRACITA S-R

Colorstuk cemento



ZÓCALO TRAFIC CEMENTO ACERO

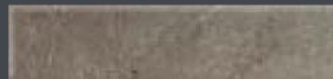

ZÓCALO TRAFIC CEMENTO ANTRACITA

MODELOS / MODELS

| | Tamaño (cm) | Size (inches) | Espesor (mm) Thickness (mm) | KEA | SAP | Grupo Group | Destonificado Tone Variation | Resistencia al deslizamiento Slip resistance |
|---------------------------------|-------------|-------------------|--------------------------------|----------|-----------|----------------|---------------------------------|---|
| Trafic Cemento Acero S-R | 43,5 x 65,9 | 17" x 26" | 10,5 | P1981204 | 100088114 | G79 | V3 | |
| | 59,6 x 59,6 | 23 1/2" x 23 1/2" | 10,5 | P1856745 | 100088115 | G80 | V3 | |
| Zócalo Trafic Cemento Acero | 10 x 43,5 | 4" x 17" | 10,5 | P8035271 | 100089619 | G11 | | |
| | 9,8 x 59,6 | 4" x 23 1/2" | 10,5 | P8260069 | 100089620 | G15 | | |
| Trafic Cemento Antracita S-R | 43,5 x 65,9 | 17" x 26" | 10,5 | P1981207 | 100088116 | G79 | V3 | |
| | 59,6 x 59,6 | 23 1/2" x 23 1/2" | 10,5 | P1856744 | 100088117 | G80 | V3 | |
| Zócalo Trafic Cemento Antracita | 10 x 43,5 | 4" x 17" | 10,5 | P8035267 | 100089261 | G11 | | |
| | 9,8 x 59,6 | 4" x 23 1/2" | 10,5 | P8260067 | 100089622 | G15 | | |
| Trafic Cemento Caliza S-R | 43,5 x 65,9 | 17" x 26" | 10,5 | P1981208 | 100088931 | G79 | V3 | |
| | 59,6 x 59,6 | 23 1/2" x 23 1/2" | 10,5 | P1856753 | 100088932 | G80 | V3 | |
| Zócalo Trafic Cemento Caliza | 10 x 43,5 | 4" x 17" | 10,5 | P8035259 | 100089625 | G11 | | |
| | 9,8 x 59,6 | 4" x 23 1/2" | 10,5 | P8260066 | 100089626 | G15 | | |
| Trafic Cemento Silver S-R | 43,5 x 65,9 | 17" x 26" | 10,5 | P1981205 | 100088120 | G79 | V3 | |
| | 59,6 x 59,6 | 23 1/2" x 23 1/2" | 10,5 | P1856746 | 100088121 | G80 | V3 | |
| Zócalo Trafic Cemento Silver | 10 x 43,5 | 4" x 17" | 10,5 | P8035265 | 100089627 | G11 | | |
| | 9,8 x 59,6 | 4" x 23 1/2" | 10,5 | P8260070 | 100089628 | G15 | | |



EMBALAJE / PACKING

| cm | x Caja Box | Piezas Pieces | m ^{2*} | kg* | x Palet | Cajas Boxes | m ^{2*} | kg* |
|-------------------|------------|---------------|-----------------|-------|---------|-------------|-----------------|---------|
| 59,6 x 59,6 | 3 | | 1,07 | 27,03 | 32 | | 34,24 | 864,0 |
| 43,5 x 65,9 | 3 | | 0,86 | 20,88 | 60 | | 51,06 | 1.224,0 |
| Zócalo 10 x 43,5 | 20 | | 0,87 | 18,42 | 54 | | 46,98 | 944,0 |
| Zócalo 9,8 x 59,6 | 18 | | 1,05 | 25,56 | 56 | | 58,87 | 1.431,4 |

* Valores aproximados / Approximated values.

COLOCACIÓN / FIXING

Recomendamos We recommend: butech
Adhesivo Adhesive Junta Grout
one-flex, maxifluid colorstuk

Para proyectos puede fabricarse en clase 2 y clase 3
Can be produced in 2 class and 3 class for project

PORCELANOSA



TRAFIC CEMENTO SILVER S-R

Colorstuk gris



TRAFIC CEMENTO CALIZA S-R

Colorstuk gris



ZÓCALO TRAFIC CEMENTO SILVER

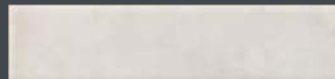

ZÓCALO TRAFIC CEMENTO CALIZA



TRAFIC CEMENTO SILVER 59,6 x 59,6 cm



DAPc.002.003



Destonificado
Tone Variations



Rectificado
Rectified



Mate
Matt



STON-KER



TUCSON GRIS S-R

Colorstuk manhattan



TUCSON ANTRACITA S-R

Colorstuk cemento

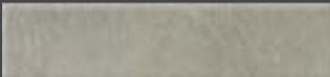

ZÓCALO TUCSON GRIS



ZÓCALO TUCSON ANTRACITA

MODELOS / MODELS

| | Tamaño (cm) | Size (inches) | Espesor (mm) Thickness (mm) | KEA | SAP | Grupo Group | Destonificado Tone Variation | Resistencia al deslizamiento Slip resistance |
|-------------------------|-------------|---------------|--------------------------------|----------|-----------|----------------|---------------------------------|---|
| Tuscon Gris S-R | 43,5 x 65,9 | 17" x 26" | 10,5 | P1950160 | 100012314 | G79 | V2 | R10 · SRV CLASS 2 |
| Zócalo Tuscon Gris | 10 x 43,5 | 4" x 17" | 10,5 | P8030213 | 100017633 | G11 | | |
| Tuscon Antracita S-R | 43,5 x 65,9 | 17" x 26" | 10,5 | P1950161 | 100012318 | G79 | V2 | R10 · SRV CLASS 2 |
| Zócalo Tuscon Antracita | 10 x 43,5 | 4" x 17" | 10,5 | P8030214 | 100017637 | G11 | | |

EMBALAJE / PACKING

| cm | x Caja Box | Piezas Pieces | m ² * | kg* | x Palet | Cajas Boxes | m ² * | kg* |
|------------------|------------|---------------|------------------|-----|---------|-------------|------------------|-----|
| 43,5 x 65,9 | 3 | 0,86 | 20,88 | 60 | 51,06 | 1.224,0 | | |
| Zócalo 10 x 43,5 | 20 | 0,87 | 18,42 | 54 | 46,98 | 944,0 | | |

* Valores aproximados / Approximated values.

COLOCACIÓN / FIXING

Recomendamos We recommend: butech
Adhesivo Adhesive Junta Grout
one-flex, maxifluid colorstuk

Para proyectos puede fabricarse en clase 1 y clase 3
Can be produced in 1 class and 3 class for project

PORCELANOSA





DAPc.002.003



Destonificado
Tone Variations



Rectificado
Rectified



Mate
Matt



STON-KER



XIAN NEGRO S-R

Colorstuk antracita



ZÓCALO XIAN NEGRO

MODELOS / MODELS

| | Tamaño (cm) | Size (inches) | Espesor (mm) Thickness (mm) | KEA | SAP | Grupo Group | Destonificado Tone Variation | Resistencia al deslizamiento Slip resistance |
|-------------------|-------------|---------------|--------------------------------|----------|-----------|----------------|---------------------------------|---|
| Xian Negro S-R | 43,5 x 65,9 | 17" x 26" | 10,5 | P1950100 | 100012268 | G79 | V4 | R9 |
| Zócalo Xian Negro | 10 x 43,5 | 4" x 17" | 10,5 | P8030240 | 100017681 | G11 | | |

EMBALAJE / PACKING

| cm | x Caja Piezas Pieces | Box m ² | kg* | x Palet Cajas Boxes | Boxes m ² | kg* |
|------------------|-------------------------|-----------------------|-------|------------------------|-------------------------|---------|
| 43,5 x 65,9 | 3 | 0,86 | 20,88 | 60 | 51,06 | 1.224,0 |
| Zócalo 10 x 43,5 | 20 | 0,87 | 18,42 | 54 | 46,98 | 944,0 |

* Valores aproximados / Approximated values.

COLOCACIÓN / FIXING

Recomendamos We recommend: **butech**
Adhesivo Adhesive **Junta Grout**
one-flex, maxifluid **colorstuk**

Para proyectos puede fabricarse en clase 2 y clase 3
Can be produced in 2 class and 3 class for project





Exteriores
Exteriors



Rectificado
Rectified



Mate
Matt



STON-KER



ALSACE BROWN

Colorstuk cemento



ZÓCALO ALSACE BROWN

MODELOS / MODELS

| | Tamaño (cm) | Size (inches) | Espesor (mm) Thickness (mm) | KEA | SAP | Grupo Group | Destonificado Tone Variation | Resistencia al deslizamiento Slip resistance |
|---------------------|-------------|---------------|--------------------------------|----------|-----------|----------------|---------------------------------|---|
| Alsace Brown | 44 x 66 | 17 3/8" x 26" | 10,1 | V5621402 | 100026551 | G112 | V2 | |
| Zócalo Alsace Brown | 10 x 44 | 4" x 17 3/8" | 10,1 | V7070147 | 100027176 | G18 | | |

EMBALAJE / PACKING

| | cm | x Caja Box | Piezas Pieces | m ² * | kg* | x Palet | Cajas Boxes | m ² * | kg* |
|----------------|----|------------|---------------|------------------|-----|---------|-------------|------------------|-----|
| 44 x 66 | | 3 | 0,87 | 20,58 | 60 | 52,27 | 1.235 | | |
| Zócalo 10 x 44 | | 20 | 0,88 | 20,00 | 42 | 36,96 | 840 | | |

* Valores aproximados / Approximated values.

COLOCACIÓN / FIXING

Recomendamos We recommend: **butech**
Adhesivo Adhesive **Junta Grout**
one-flex, maxifluid **colorstuk**





Exteriores
Exteriors



Rectificado
Rectified



Mate
Matt



STON-KER



KAILAS TRIGO

Colorstuk beige

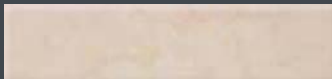

ZÓCALO KAILAS TRIGO

MODELOS / MODELS

| | Tamaño (cm) | Size (inches) | Espesor (mm) Thickness (mm) | KEA | SAP | Grupo Group | Destonificado Tone Variation | Resistencia al deslizamiento Slip resistance |
|---------------------|-------------|---------------|--------------------------------|----------|-----------|----------------|---------------------------------|---|
| Kailas Trigo | 44 x 66 | 17 3/8" x 26" | 10,1 | V5620301 | 100026483 | G57 | V2 | |
| Zócalo Kailas Trigo | 10 x 44 | 4" x 17 3/8" | 10,1 | V7070116 | 100027131 | G18 | | |

EMBALAJE / PACKING

| | cm | x Caja Box | Piezas Pieces | m ² * | kg* | x Palet | Cajas Boxes | m ² * | kg* |
|----------------|----|------------|---------------|------------------|-------|---------|-------------|------------------|-----|
| 44 x 66 | 3 | 0,87 | 20,58 | 60 | 52,27 | 1.235 | 840 | | |
| Zócalo 10 x 44 | 20 | 0,88 | 20,00 | 42 | 36,96 | | | | |

* Valores aproximados / Approximated values.

COLOCACIÓN / FIXING

Recomendamos We recommend: **butech**
Adhesivo Adhesive
one-flex, maxifluid
Junta Grout
colorstuk





Exteriores
Exteriors



Rectificado
Rectified



Mate
Matt



STON-KER



ARGENTA MARRÓN

Colorstuk tabaco



ARGENTA ANTRACITA

Colorstuk antracita



ZÓCALO ARGENTA MARRÓN



ZÓCALO ARGENTA ANTRACITA

MODELOS / MODELS

| | Tamaño (cm) | Size (inches) | Espesor (mm) Thickness (mm) | KEA | SAP | Grupo Group | Destonificado Tone Variation | Resistencia al deslizamiento Slip resistance |
|--------------------------|-------------|-------------------|--------------------------------|----------|-----------|----------------|---------------------------------|---|
| Argenta Marrón | 59,6 x 59,6 | 23 1/2" x 23 1/2" | 10,5 | V5590400 | 100030224 | G113 | V2 | |
| Zócalo Argenta Marrón | 10 x 59,6 | 4" x 23 1/2" | 10,5 | V7150105 | 100027493 | G130 | | |
| Argenta Antracita | 59,6 x 59,6 | 23 1/2" x 23 1/2" | 10,5 | V5590401 | 100030225 | G113 | V2 | |
| Zócalo Argenta Antracita | 10 x 59,6 | 4" x 23 1/2" | 10,5 | V7150106 | 100027496 | G130 | | |

EMBALAJE / PACKING

| cm | x Caja Box | Piezas Pieces | m ² | kg* |
|------------------|------------|---------------|----------------|-----|
| 59,6 x 59,6 | 3 | 1,07 | 25,66 | |
| Zócalo 10 x 59,6 | 16 | 0,95 | 22,89 | |

| x Palet | Cajas Boxes | m ² | kg* |
|---------|-------------|----------------|-----|
| 32 | 34,10 | 821 | |
| 35 | 33,38 | 801 | |

COLOCACIÓN / FIXING

Recomendamos We recommend: **butech**
 Adhesivo Adhesive **one-flex, maxifluid**
 Junta Grout **colorstuk**

* Valores aproximados / Approximated values.





Exteriores
Exteriors



Destonificado
Tone Variations



Rectificado
Rectified



Mate
Matt



STON-KER



BLUEKER

Colorstuk antracita



BLUEKER ACERO

Colorstuk cemento



ZÓCALO BLUEKER

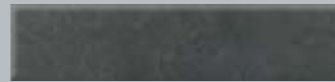

ZÓCALO BLUEKER ACERO

MODELOS / MODELS

| | Tamaño (cm) | Size (inches) | Espesor (mm) Thickness (mm) | KEA | SAP | Grupo Group | Destonificado Tone Variation | Resistencia al deslizamiento Slip resistance |
|----------------------|-------------|-------------------|--------------------------------|----------|-----------|----------------|---------------------------------|---|
| Blueker | 44 x 66 | 17 3/8" x 26" | 10,1 | V5622700 | 100026657 | G112 | V3 | |
| | 59,6 x 59,6 | 23 1/2" x 23 1/2" | 10,5 | V5590300 | 100026348 | G113 | V3 | |
| Zócalo Blueker | 10 x 44 | 4" x 17 3/8" | 10,1 | V7070190 | 100027235 | G18 | | |
| | 10 x 59,6 | 4" x 23 1/2" | 10,5 | V7150100 | 100027481 | G130 | | |
| Blueker Acero | 44 x 66 | 17 3/8" x 26" | 10,1 | V5622701 | 100026661 | G112 | V3 | |
| | 59,6 x 59,6 | 23 1/2" x 23 1/2" | 10,5 | V5590301 | 100026353 | G113 | V3 | |
| Zócalo Blueker Acero | 10 x 44 | 4" x 17 3/8" | 10,1 | V7070191 | 100027238 | G18 | | |
| | 10 x 59,6 | 4" x 23 1/2" | 10,5 | V7150101 | 100027484 | G130 | | |

EMBALAJE / PACKING

| cm | x Caja Piezas Pieces | Box | m ² | kg* | x Palet Cajas Boxes | Palet | m ² | kg* |
|------------------|-------------------------|-----|----------------|-------|------------------------|-------|----------------|-------|
| 59,6 x 59,6 | 3 | | 1,07 | 24,84 | 32 | | 34,10 | 795 |
| 44 x 66 | 3 | | 0,87 | 20,58 | 60 | | 52,27 | 1.235 |
| Zócalo 10 x 59,6 | 16 | | 0,95 | 22,89 | 35 | | 33,38 | 801 |
| Zócalo 10 x 44 | 20 | | 0,88 | 20,00 | 42 | | 36,96 | 840 |

* Valores aproximados / Approximated values.

COLOCACIÓN / FIXING

Recomendamos We recommend: butech
Adhesivo Adhesive Junta Grout
one-flex, maxifluid colorstuk

VENIS





Exteriores
Exteriors



Destonificado
Tone Variations



Rectificado
Rectified



Mate
Matt



STON-KER



BRAZIL NATURAL

Colorstuk cemento

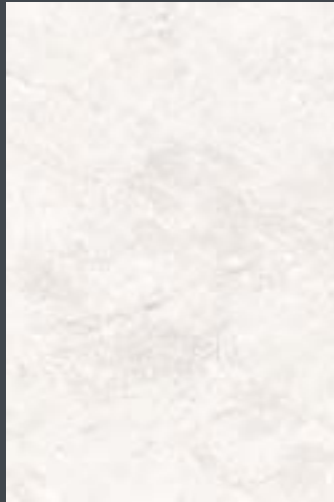

BRAZIL BLANCO

Colorstuk blanco

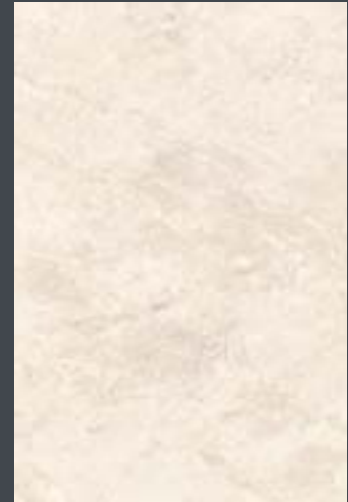

BRAZIL ARENA

Colorstuk marfil



ZÓCALO BRAZIL NATURAL



ZÓCALO BRAZIL BLANCO



ZÓCALO BRAZIL ARENA

MODELOS / MODELS

| | Tamaño (cm) | Size (inches) | Espesor (mm) Thickness (mm) | KEA | SAP | Grupo Group | Destonificado Tone Variation | Resistencia al deslizamiento Slip resistance |
|-----------------------|-------------|-------------------|--------------------------------|----------|-----------|----------------|---------------------------------|---|
| Brazil Natural | 44 x 66 | 17 3/8" x 26" | 10,1 | V5629980 | 100088273 | G112 | V4 | (R10) · SRV CLASS 1 |
| | 45 x 90 | 17 3/4" x 35 1/2" | 10,5 | V7590082 | 100088297 | G120 | V4 | (R10) · SRV CLASS 1 |
| | 59,6 x 120 | 23 1/2" x 47 1/4" | 11,5 | V5908319 | 100093992 | G120 | V4 | (R10) · SRV CLASS 1 |
| Zócalo Brazil Natural | 10 x 44 | 4" x 17 3/8" | 10,1 | V7071600 | 100090657 | G18 | | |
| Brazil Blanco | 44 x 66 | 17 3/8" x 26" | 10,1 | V5629978 | 100088270 | G112 | V3 | (R10) · SRV CLASS 1 |
| | 45 x 90 | 17 3/4" x 35 1/2" | 10,5 | V7590084 | 100088271 | G120 | V3 | (R10) · SRV CLASS 1 |
| | 59,6 x 120 | 23 1/2" x 47 1/4" | 11,5 | V5908322 | 100093990 | G120 | V3 | (R10) · SRV CLASS 1 |
| Zócalo Brazil Blanco | 10 x 44 | 4" x 17 3/8" | 10,1 | V7071602 | 100090656 | G18 | | |
| Brazil Arena | 44 x 66 | 17 3/8" x 26" | 10,1 | V5629992 | 100091824 | G112 | V3 | (R10) · SRV CLASS 1 |
| | 45 x 90 | 17 3/4" x 35 1/2" | 10,5 | V7590109 | 100091825 | G120 | V3 | (R10) · SRV CLASS 1 |
| | 59,6 x 120 | 23 1/2" x 47 1/4" | 11,5 | V5908321 | 100093988 | G120 | V3 | (R10) · SRV CLASS 1 |
| Zócalo Brazil Arena | 10 x 44 | 4" x 17 3/8" | 10,1 | V7071604 | 100092030 | G18 | | |
| Brazil Slate | 44 x 66 | 17 3/8" x 26" | 10,1 | V5629991 | 100091827 | G112 | V4 | (R10) · SRV CLASS 1 |
| | 45 x 90 | 17 3/4" x 35 1/2" | 10,5 | V7590108 | 100091828 | G120 | V4 | (R10) · SRV CLASS 1 |
| | 59,6 x 120 | 23 1/2" x 47 1/4" | 11,5 | V5908320 | 100093994 | G120 | V4 | (R10) · SRV CLASS 1 |
| Zócalo Brazil Slate | 10 x 44 | 4" x 17 3/8" | 10,1 | V7071603 | 100092031 | G18 | | |
| Brazil Stone | 44 x 66 | 17 3/8" x 26" | 10,1 | V5460006 | 100093037 | G112 | V4 | (R10) · SRV CLASS 1 |
| | 45 x 90 | 17 3/4" x 35 1/2" | 10,5 | V7590122 | 100093038 | G120 | V4 | (R10) · SRV CLASS 1 |
| | 59,6 x 120 | 23 1/2" x 47 1/4" | 11,5 | V5908318 | 100093996 | G120 | V4 | (R10) · SRV CLASS 1 |
| Zócalo Brazil Stone | 10 x 44 | 4" x 17 3/8" | 10,1 | V7071613 | 100093050 | G18 | | |

EMBALAJE / PACKING

| cm | x Caja Box | | kg* | x Palet | Cajas Boxes | | kg* |
|----------------|---------------|------------------|-------|---------|------------------|------------------|-----|
| | Piezas Pieces | m ² * | | | m ² * | m ² * | |
| 45 x 90 | 3 | 1,22 | 31,11 | 42 | 51,03 | 1.307 | |
| 44 x 66 | 3 | 0,87 | 20,58 | 60 | 52,27 | 1.235 | |
| 59,6 x 120 | 2 | 1,43 | 38 | 25 | 35,75 | 950 | |
| Zócalo 10 x 44 | 20 | 0,88 | 17,80 | 42 | 36,96 | 747 | |

* Valores aproximados / Approximated values.

COLOCACIÓN / FIXING

Recomendamos We recommend: butech
Adhesivo Adhesive one-flex, maxifluid
Junta Grout colorstuk
fr-one+unilax



BRAZIL SLATE

Colorstuk antracita



BRAZIL STONE

Colorstuk cemento

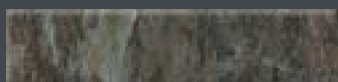

ZÓCALO BRAZIL SLATE

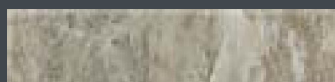

ZÓCALO BRAZIL STONE





Exteriores
Exteriors



Destonificado
Tone Variations



Rectificado
Rectified



Mate
Matt



STON-KER



CARPATIA GRIS Colorstuk gris



CARPATIA BEIGE Colorstuk beige

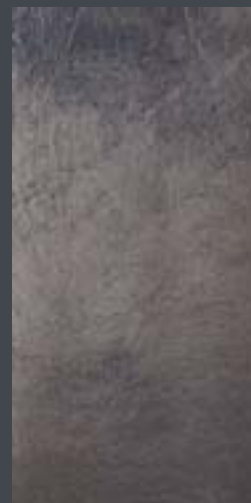

CARPATIA NEGRO Colorstuk cemento



ZÓCALO CARPATIA GRIS



ZÓCALO CARPATIA BEIGE



ZÓCALO CARPATIA NEGRO

MODELOS / MODELS

| | Tamaño (cm) | Size (inches) | Espesor (mm) Thickness (mm) | KEA | SAP | Grupo Group | Destonificado Tone Variation | Resistencia al deslizamiento Slip resistance |
|--------------------------|-------------|---------------|--------------------------------|----------|-----------|----------------|---------------------------------|---|
| Carpatia Gris | 33 x 66 | 13" x 26" | 10,0 | V5600100 | 100026377 | G110 | V3 | RS · SRV CLASS 1 |
| Carpatia Gris Anti-Slip | 33 x 66 | 13" x 26" | 10,0 | V5600200 | 100026389 | G112 | V3 | R13 · SRV CLASS 3 |
| Block Carpatia Gris | 16,4 x 66 | 6 1/2" x 26" | 10,0 | V5161300 | 100026028 | G115 | V3 | RS · SRV CLASS 1 |
| | 10,8 x 66 | 4 1/4" x 26" | 10,0 | V5181300 | 100026057 | G115 | V3 | RS · SRV CLASS 1 |
| | 8,1 x 66 | 3 1/4" x 26" | 10,0 | V5081300 | 100025742 | G115 | V3 | RS · SRV CLASS 1 |
| Zócalo Carpatia Gris | 10,8 x 33 | 4 1/4" x 13" | 10,0 | V7080200 | 100027412 | G17 | | |
| Carpatia Beige | 33 x 66 | 13" x 26" | 10,0 | V5600101 | 100026381 | G110 | V3 | RS · SRV CLASS 1 |
| Block Carpatia Beige | 16,4 x 66 | 6 1/2" x 26" | 10,0 | V5161301 | 100026031 | G115 | V3 | RS · SRV CLASS 1 |
| | 10,8 x 66 | 4 1/4" x 26" | 10,0 | V5181301 | 100026060 | G115 | V3 | RS · SRV CLASS 1 |
| | 8,1 x 66 | 3 1/4" x 26" | 10,0 | V5081301 | 100025745 | G115 | V3 | RS · SRV CLASS 1 |
| Zócalo Carpatia Beige | 10,8 x 33 | 4 1/4" x 13" | 10,0 | V7080201 | 100027415 | G17 | | |
| Carpatia Negro | 33 x 66 | 13" x 26" | 10,0 | V5600102 | 100026385 | G110 | V3 | RS · SRV CLASS 1 |
| Carpatia Negro Anti-Slip | 33 x 66 | 13" x 26" | 10,0 | V5600202 | 100026395 | G112 | V3 | R13 · SRV CLASS 3 |
| Block Carpatia Negro | 16,4 x 66 | 6 1/2" x 26" | 10,0 | V5161302 | 100026034 | G115 | V3 | RS · SRV CLASS 1 |
| | 10,8 x 66 | 4 1/4" x 26" | 10,0 | V5181302 | 100026063 | G115 | V3 | RS · SRV CLASS 1 |
| | 8,1 x 66 | 3 1/4" x 26" | 10,0 | V5081302 | 100025748 | G115 | V3 | RS · SRV CLASS 1 |
| Zócalo Carpatia Negro | 10,8 x 33 | 4 1/4" x 13" | 10,0 | V7080202 | 100027418 | G17 | | |

EMBALAJE / PACKING

| cm | x Caja Box | Piezas Pieces | m ² * | kg* |
|------------------|------------|---------------|------------------|-----|
| 33 x 66 | 4 | 0,87 | 18,52 | |
| Block 16,4 x 66 | 11 | 1,19 | 25,74 | |
| Block 10,8 x 66 | 16 | 1,14 | 25,28 | |
| Block 8,1 x 66 | 22 | 1,18 | 25,74 | |
| Zócalo 10,8 x 33 | 22 | 0,78 | 16,72 | |

| x Palet | Cajas Boxes | m ² * | kg* |
|---------|-------------|------------------|-----|
| 48 | 41,82 | 889 | |
| 50 | 59,51 | 1.287 | |
| 42 | 47,91 | 1.062 | |
| 50 | 58,85 | 1.287 | |
| 60 | 47,04 | 1.003 | |

COLOCACIÓN / FIXING

Recomendamos We recommend: butech
Adhesivo Adhesive Junta Grout
one-flex, maxifluid colorstuk
fr-one+unilax

* Valores aproximados / Approximated values.





Exteriores
Exteriors



Destonificado
Tone Variations



Rectificado
Rectified



Mate
Matt



STON-KER



CÁUCASO NEGRO

Colorstuk cemento



CÁUCASO VERDE

Colorstuk cemento



ZÓCALO CÁUCASO NEGRO



ZÓCALO CÁUCASO VERDE

MODELOS / MODELS

| | Tamaño (cm) | Size (inches) | Espesor (mm) Thickness (mm) | KEA | SAP | Grupo Group | Destonificado Tone Variation | Resistencia al deslizamiento Slip resistance |
|-------------------------|-------------|-------------------|--------------------------------|----------|-----------|----------------|---------------------------------|---|
| Cáucaso Negro | 44 x 66 | 17 3/8" x 26" | 10,1 | V5620104 | 100026464 | G112 | V4 | |
| | 59,6 x 120 | 23 1/2" x 47 1/4" | 11,5 | V5908228 | 100043185 | G117 | V4 | |
| Cáucaso Negro Anti-Slip | 44 x 66 | 17 3/8" x 26" | 10,1 | V5620704 | 100026509 | G113 | V4 | Ⓡ11 · SRV CLASS 3 |
| Block Cáucaso Negro | 21,9 x 66 | 8 5/8" x 26" | 10,1 | V5210204 | 100026090 | G115 | V4 | |
| | 14,5 x 66 | 5 11/16" x 26" | 10,1 | V5121204 | 100025961 | G115 | V4 | |
| | 10,9 x 66 | 4 9/32" x 26" | 10,1 | V5091204 | 100025830 | G115 | V4 | |
| Zócalo Cáucaso Negro | 10 x 44 | 4" x 17 3/8" | 10,1 | V7070104 | 100027121 | G18 | | |
| Cáucaso Verde | 44 x 66 | 17 3/8" x 26" | 10,1 | V5620103 | 100026460 | G112 | V4 | |
| Cáucaso Verde Anti-Slip | 44 x 66 | 17 3/8" x 26" | 10,1 | V5620703 | 100026506 | G113 | V4 | Ⓡ11 · SRV CLASS 3 |
| Zócalo Cáucaso Verde | 10 x 44 | 4" x 17 3/8" | 10,1 | V7070103 | 100027118 | G18 | | |
| Cáucaso Beige | 44 x 66 | 17 3/8" x 26" | 10,1 | V5620101 | 100026452 | G112 | V4 | |
| | 59,6 x 120 | 23 1/2" x 47 1/4" | 11,5 | V5900101 | 100027087 | G117 | V4 | |
| Block Cáucaso Beige | 21,9 x 66 | 8 5/8" x 26" | 10,1 | V5210201 | 100026081 | G115 | V4 | |
| | 14,5 x 66 | 5 11/16" x 26" | 10,1 | V5121201 | 100025953 | G115 | V4 | |
| | 10,9 x 66 | 4 9/32" x 26" | 10,1 | V5091201 | 100025821 | G115 | V4 | |
| Zócalo Cáucaso Beige | 10 x 44 | 4" x 17 3/8" | 10,1 | V7070101 | 100027112 | G18 | | |
| Cáucaso Blanco | 44 x 66 | 17 3/8" x 26" | 10,1 | V5620100 | 100026448 | G112 | V4 | |
| Block Cáucaso Blanco | 21,9 x 66 | 8 5/8" x 26" | 10,1 | V5210200 | 100026078 | G115 | V4 | |
| | 14,5 x 66 | 5 11/16" x 26" | 10,1 | V5121200 | 100025950 | G115 | V4 | |
| | 10,9 x 66 | 4 9/32" x 26" | 10,1 | V5091200 | 100025818 | G115 | V4 | |
| Zócalo Cáucaso Blanco | 10 x 44 | 4" x 17 3/8" | 10,1 | V7070100 | 100027109 | G18 | | |

EMBALAJE / PACKING

| cm | x Caja Box | Piezas Pieces | m ² * | kg* |
|-----------------|------------|---------------|------------------|-----|
| 44 x 66 | 3 | 0,87 | 20,58 | |
| 59,6 x 120 | 2 | 1,43 | 38 | |
| Block 21,9 x 66 | 7 | 1,01 | 23,38 | |
| Block 14,5 x 66 | 11 | 1,05 | 24,97 | |
| Block 10,9 x 66 | 14 | 1,00 | 23,24 | |
| Zócalo 10 x 44 | 20 | 0,88 | 20,00 | |

| x Palet | Cajas Boxes | m ² * | kg* |
|---------|-------------|------------------|-----|
| 60 | 52,27 | 1.235 | |
| 25 | 35,75 | 950 | |
| 42 | 42,48 | 982 | |
| 50 | 52,64 | 1.249 | |
| 42 | 42,29 | 976 | |
| 42 | 36,96 | 840 | |

COLOCACIÓN / FIXING

Recomendamos We recommend: butech
 Adhesivo Adhesive one-flex, maxifluid
 fr-one+unilax
 Junta Grout colorstuk

* Valores aproximados / Approximated values.



CÁUCASO BEIGE

Colorstuk beige



CÁUCASO BLANCO

Colorstuk gris

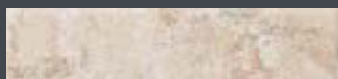

ZÓCALO CÁUCASO BEIGE

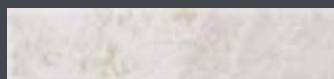

ZÓCALO CÁUCASO BLANCO





Exteriores
Exteriors



Destonificado
Tone Variations



Rectificado
Rectified



Mate
Matt



STON-KER



FERROKER Colorstuk antracita



ZÓCALO FERROKER

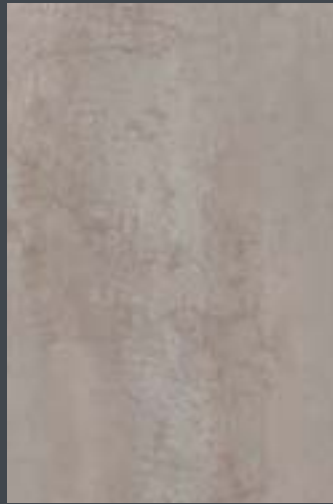

FERROKER ALUMINIO Colorstuk gris

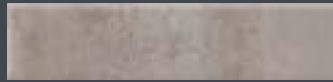

ZÓCALO FERROKER ALUMINIO

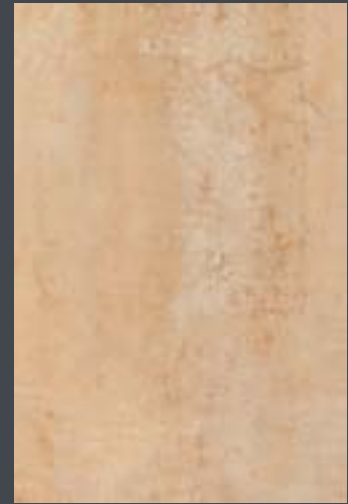

FERROKER LATÓN Colorstuk beige



ZÓCALO FERROKER LATÓN



FERROKER CALDERA Colorstuk marrón



ZÓCALO FERROKER CALDERA



FERROKER NÍQUEL Colorstuk gris



ZÓCALO FERROKER NÍQUEL



FERROKER PLATINO Colorstuk blanco



ZÓCALO FERROKER PLATINO

EMBALAJE / PACKING

| cm | x Caja Box | Piezas Pieces | m ^{2*} | kg* |
|------------------|------------|---------------|-----------------|-------|
| 45 x 90 | 3 | | 1,22 | 31,11 |
| 59,6 x 59,6 | 3 | | 1,07 | 26,10 |
| 44 x 66 | 3 | | 0,87 | 20,58 |
| 59,6 x 120 | 2 | | 1,43 | 38 |
| Zócalo 10 x 59,6 | 16 | | 0,95 | 22,89 |
| Zócalo 10 x 44 | 20 | | 0,88 | 20,00 |

| Cajas Boxes | m ^{2*} | kg* |
|-------------|-----------------|-------|
| 42 | 51,03 | 1.307 |
| 32 | 34,10 | 835 |
| 60 | 52,27 | 1.235 |
| 25 | 35,75 | 950 |
| 35 | 33,38 | 801 |
| 42 | 36,96 | 840 |

COLOCACIÓN / FIXING

Recomendamos We recommend: butech
Adhesivo Adhesive Junta Grout
one-flex, maxifluid colorstuk

* Valores aproximados / Approximated values.



FERROKER TITANIO

Colorstuk marfil



ZÓCALO FERROKER TITANIO



FERROKER 44 x 66 cm

MODELOS / MODELS

| | Tamaño (cm) | Size (inches) | Espesor (mm) Thickness (mm) | KEA | SAP | Grupo Group | Destonificado Tone Variation | Resistencia al deslizamiento Slip resistance |
|--------------------------|-------------|-------------------|--------------------------------|----------|-----------|----------------|---------------------------------|---|
| Ferroker | 44 x 66 | 17 3/8" x 26" | 10,1 | V5621700 | 100026602 | G112 | V3 | |
| | 45 x 90 | 17 3/4" x 35 1/2" | 10,5 | V7590058 | 100080964 | G120 | V3 | |
| | 59,6 x 59,6 | 23 1/2" x 23 1/2" | 10,5 | V5590578 | 100088302 | G113 | V3 | |
| | 59,6 x 120 | 23 1/2" x 47 1/4" | 11,5 | V5900300 | 100027092 | G117 | V3 | |
| Zócalo Ferroker | 10 x 44 | 4" x 17 3/8" | 10,1 | V7070160 | 100027187 | G18 | | |
| | 10 x 59,6 | 4" x 23 1/2" | 10,5 | V4830020 | 100090658 | G130 | | |
| Ferroker Aluminio | 44 x 66 | 17 3/8" x 26" | 10,1 | V5621701 | 100026606 | G112 | V3 | |
| | 45 x 90 | 17 3/4" x 35 1/2" | 10,5 | V7590045 | 100081085 | G120 | V3 | |
| | 59,6 x 59,6 | 23 1/2" x 23 1/2" | 10,5 | V5590577 | 100088303 | G113 | V3 | |
| | 59,6 x 120 | 23 1/2" x 47 1/4" | 11,5 | V5908221 | 100031361 | G117 | V3 | |
| Zócalo Ferroker Aluminio | 10 x 44 | 4" x 17 3/8" | 10,1 | V7070161 | 100027190 | G18 | | |
| | 10 x 59,6 | 4" x 23 1/2" | 10,5 | V4830015 | 100090659 | G130 | | |
| Ferroker Caldera | 44 x 66 | 17 3/8" x 26" | 10,1 | V5621703 | 100026614 | G112 | V3 | |
| | 45 x 90 | 17 3/4" x 35 1/2" | 10,5 | V7590055 | 100081086 | G120 | V3 | |
| | 59,6 x 59,6 | 23 1/2" x 23 1/2" | 10,5 | V5590579 | 100088317 | G113 | V3 | |
| Zócalo Ferroker Caldera | 10 x 44 | 4" x 17 3/8" | 10,1 | V7070163 | 100027196 | G18 | | |
| | 10 x 59,6 | 4" x 23 1/2" | 10,5 | V4830021 | 100090660 | G130 | | |
| Ferroker Latón | 44 x 66 | 17 3/8" x 26" | 10,1 | V5621702 | 100026610 | G112 | V3 | |
| | 45 x 90 | 17 3/4" x 35 1/2" | 10,5 | V7590049 | 100081087 | G120 | V3 | |
| | 59,6 x 59,6 | 23 1/2" x 23 1/2" | 10,5 | V5590580 | 100088319 | G113 | V3 | |
| Zócalo Ferroker Latón | 10 x 44 | 4" x 17 3/8" | 10,1 | V7070162 | 100027193 | G18 | | |
| | 10 x 59,6 | 4" x 23 1/2" | 10,5 | V4830016 | 100090661 | G130 | | |
| Ferroker Níquel | 44 x 66 | 17 3/8" x 26" | 10,1 | V5629990 | 100091783 | G112 | V3 | |
| | 45 x 90 | 17 3/4" x 35 1/2" | 10,5 | V7590104 | 100091834 | G120 | V3 | |
| | 59,6 x 59,6 | 23 1/2" x 23 1/2" | 10,5 | V5590587 | 100091835 | G113 | V3 | |
| Zócalo Ferroker Níquel | 10 x 44 | 4" x 17 3/8" | 10,1 | V7071611 | 100092032 | G18 | | |
| | 10 x 59,6 | 4" x 23 1/2" | 10,5 | V4830026 | 100092033 | G130 | | |
| Ferroker Platino | 44 x 66 | 17 3/8" x 26" | 10,1 | V5629989 | 100091784 | G112 | V3 | |
| | 45 x 90 | 17 3/4" x 35 1/2" | 10,5 | V7590105 | 100091837 | G120 | V3 | |
| | 59,6 x 59,6 | 23 1/2" x 23 1/2" | 10,5 | V5590585 | 100090798 | G113 | V3 | |
| Zócalo Ferroker Platino | 10 x 44 | 4" x 17 3/8" | 10,1 | V7071610 | 100092034 | G18 | | |
| | 10 x 59,6 | 4" x 23 1/2" | 10,5 | V4830028 | 100092035 | G130 | | |
| Ferroker Titanio | 44 x 66 | 17 3/8" x 26" | 10,1 | V5629988 | 100091785 | G112 | V3 | |
| | 45 x 90 | 17 3/4" x 35 1/2" | 10,5 | V7590103 | 100091839 | G120 | V3 | |
| | 59,6 x 59,6 | 23 1/2" x 23 1/2" | 10,5 | V5590588 | 100091840 | G113 | V3 | |
| Zócalo Ferroker Titanio | 10 x 44 | 4" x 17 3/8" | 10,1 | V7071609 | 100092036 | G18 | | |
| | 10 x 59,6 | 4" x 23 1/2" | 10,5 | V4830027 | 100092037 | G130 | | |



Exteriores
Exteriors



Destonificado
Tone Variations



Rectificado
Rectified



Mate
Matt



STON-KER



GEO NEGRO

Colorstuk antracita



GEO GRIS

Colorstuk cemento



ZÓCALO GEO NEGRO



ZÓCALO GEO GRIS

MODELOS / MODELS

| | Tamaño (cm) | Size (inches) | Espesor (mm) Thickness (mm) | KEA | SAP | Grupo Group | Destonificado Tone Variation | Resistencia al deslizamiento Slip resistance |
|------------------|-------------|-------------------|--------------------------------|----------|-----------|----------------|---------------------------------|---|
| Geo Negro | 44 x 66 | 17 3/8" x 26" | 10,1 | V5629940 | 100058523 | G112 | V3 | SRV CLASS 1 |
| | 59,6 x 59,6 | 23 1/2" x 23 1/2" | 10,5 | V5590524 | 100057995 | G113 | V3 | SRV CLASS 1 |
| Zócalo Geo Negro | 10 x 44 | 4" x 17 3/8" | 10,1 | V7071569 | 100058570 | G18 | | |
| | 10 x 59,6 | 4" x 23 1/2" | 10,5 | V7150129 | 100058581 | G130 | | |
| Geo Gris | 44 x 66 | 17 3/8" x 26" | 10,1 | V5629941 | 100058525 | G112 | V3 | SRV CLASS 1 |
| | 59,6 x 59,6 | 23 1/2" x 23 1/2" | 10,5 | V5590526 | 100058532 | G113 | V3 | SRV CLASS 1 |
| Zócalo Geo Gris | 10 x 44 | 4" x 17 3/8" | 10,1 | V7071572 | 100058589 | G18 | | |
| | 10 x 59,6 | 4" x 23 1/2" | 10,5 | V7150131 | 100058588 | G130 | | |

EMBALAJE / PACKING

| cm | x Caja Box | Piezas Pieces | m ² | kg* |
|------------------|------------|---------------|----------------|-------|
| 59,6 x 59,6 | 3 | | 1,07 | 26,10 |
| 44 x 66 | 3 | | 0,87 | 19,86 |
| Zócalo 10 x 59,6 | 16 | | 0,95 | 21,76 |
| Zócalo 10 x 44 | 20 | | 0,88 | 20,00 |

| x Palet | Cajas Boxes | m ² | kg* |
|---------|-------------|----------------|-------|
| | 32 | 34,10 | 835 |
| | 60 | 52,27 | 1.192 |
| | 35 | 33,38 | 761 |
| | 54 | 36,96 | 840 |

COLOCACIÓN / FIXING

Recomendamos We recommend: butech
Adhesivo Adhesive Junta Grout
one-flex, maxifluid colorstuk

* Valores aproximados / Approximated values.

VENIS

Ironker



Exteriores
Exteriors



Destonificado
Tone Variations



Rectificado
Rectified



Metalizado
Metallized



IRONKER ACERO

Colorstuk antracita



IRONKER COBRE

Colorstuk antracita



ZÓCALO IRONKER ACERO



ZÓCALO IRONKER COBRE

MODELOS / MODELS

| | Tamaño (cm) | Size (inches) | Espesor (mm) Thickness (mm) | KEA | SAP | Grupo Group | Destonificado Tone Variation | Resistencia al deslizamiento Slip resistance |
|----------------------|-------------|-------------------|--------------------------------|----------|-----------|----------------|---------------------------------|---|
| Ironker Acero | 44 x 66 | 17 3/8" x 26" | 10,1 | V5622500 | 100026641 | G112 | V3 | |
| | 59,6 x 120 | 23 1/2" x 47 1/4" | 11,5 | V5908224 | 100031395 | G117 | V3 | |
| Zócalo Ironker Acero | 10 x 44 | 4" x 17 3/8" | 10,1 | V7070185 | 100027229 | G18 | | |
| Ironker Cobre | 44 x 66 | 17 3/8" x 26" | 10,1 | V5622501 | 100026645 | G112 | V3 | |
| | 59,6 x 120 | 23 1/2" x 47 1/4" | 11,5 | V5908229 | 100043189 | G117 | V3 | |
| Zócalo Ironker Cobre | 10 x 44 | 4" x 17 3/8" | 10,1 | V7070186 | 100027232 | G18 | | |

EMBALAJE / PACKING

| cm | x Caja Box | Piezas Pieces | m ² * | kg* | x Palet | Cajas Boxes | m ² * | kg* |
|----------------|------------|---------------|------------------|-----|---------|-------------|------------------|-----|
| 44 x 66 | 3 | 0,87 | 20,58 | 60 | 52,27 | 1.235 | | |
| 59,6 x 120 | 2 | 1,43 | 38 | 25 | 35,75 | 950 | | |
| Zócalo 10 x 44 | 20 | 0,88 | 20,00 | 42 | 36,96 | 840 | | |

* Valores aproximados / Approximated values.

COLOCACIÓN / FIXING

Recomendamos We recommend: butech
Adhesivo Adhesive one-flex, maxifluid
Junta Grout colorstuk

No limpiar con productos que contengan ácidos o álcalis.
Don't dean with products which contain acids or alkalis.





Exteriores
Exteriors



Destonificado
Tone Variations



Rectificado
Rectified



Mate
Matt



STON-KER



K2

Colorstuk gris



ZÓCALO K2

MODELOS / MODELS

| | Tamaño (cm) | Size (inches) | Espesor (mm) Thickness (mm) | KEA | SAP | Grupo Group | Destonificado Tone Variation | Resistencia al deslizamiento Slip resistance |
|-----------|-------------|-------------------|--------------------------------|----------|-----------|----------------|---------------------------------|---|
| K2 | 44 x 66 | 17 3/8" x 26" | 10,1 | V5629950 | 100062286 | G112 | V3 | RS - SRV CLASS 1 |
| | 45 x 90 | 17 3/4" x 35 1/2" | 10,5 | V7590057 | 100081088 | G120 | V3 | RS - SRV CLASS 1 |
| | 59,6 x 59,6 | 23 1/2" x 23 1/2" | 10,5 | V5590534 | 100063388 | G113 | V3 | RS - SRV CLASS 1 |
| | 59,6 x 120 | 23 1/2" x 47 1/4" | 11,5 | V5908280 | 100062841 | G117 | V3 | RS - SRV CLASS 1 |
| Zócalo K2 | 10 x 44 | 4" x 17 3/8" | 10,1 | V7071578 | 100062800 | G18 | | |
| | 10 x 59,6 | 4" x 23 1/2" | 10,5 | V4830003 | 100063406 | G130 | | |

EMBALAJE / PACKING

| cm | x Caja Box | Piezas Pieces | m ² * | kg* |
|------------------|------------|---------------|------------------|-----|
| 45 x 90 | 3 | 1,22 | 31,11 | |
| 59,6 x 59,6 | 3 | 1,07 | 26,10 | |
| 44 x 66 | 3 | 0,87 | 19,86 | |
| 59,6 x 120 | 2 | 1,43 | 38 | |
| Zócalo 10 x 59,6 | 16 | 0,95 | 21,76 | |
| Zócalo 10 x 44 | 20 | 0,88 | 17,80 | |

| x Palet | Cajas Boxes | m ² * | kg* |
|---------|-------------|------------------|-----|
| 42 | 51,03 | 1.307 | |
| 32 | 34,10 | 835 | |
| 60 | 52,27 | 1.191 | |
| 25 | 35,75 | 950 | |
| 35 | 33,38 | 761 | |
| 42 | 36,96 | 747 | |

COLOCACIÓN / FIXING

Recomendamos We recommend: butech
Adhesivo Adhesive one-flex, maxifluid
Junta Grout colorstuk

* Valores aproximados / Approximated values.

VENIS



STON-KER®

Magma



Exteriores
Exteriors



Destonificado
Tone Variations



Rectificado
Rectified



Mate
Matt



STON-KER



MAGMA

Colorstuk negro



ZÓCALO MAGMA

MODELOS / MODELS

| | Tamaño (cm) | Size (inches) | Espesor (mm) Thickness (mm) | KEA | SAP | Grupo Group | Destonificado Tone Variation | Resistencia al deslizamiento Slip resistance |
|--------------|-------------|-------------------|--------------------------------|----------|-----------|----------------|---------------------------------|---|
| Magma | 44 x 66 | 17 3/8" x 26" | 10,1 | V5629949 | 100062288 | G112 | V3 | |
| | 59,6 x 120 | 23 1/2" x 47 1/4" | 11,5 | V5908281 | 100062846 | G117 | V3 | SRV CLASS 1 |
| | 19,3 x 120 | 7 5/8" x 47 1/4" | 11,5 | V5920008 | 100062845 | G100 | V3 | SRV CLASS 1 |
| Zócalo Magma | 10 x 44 | 4" x 17 3/8" | 10,1 | V7071583 | 100062801 | G18 | | |

EMBALAJE / PACKING

| cm | x Caja Box | | | x Palet | | |
|----------------|---------------|----------------|-------|-------------|----------------|-------|
| | Piezas Pieces | m ² | kg* | Cajas Boxes | m ² | kg* |
| 44 x 66 | 3 | 0,87 | 19,86 | 60 | 52,27 | 1.191 |
| 59,6 x 120 | 2 | 1,43 | 37,70 | 25 | 35,76 | 942 |
| 19,3 x 120 | 5 | 1,16 | 30,00 | 48 | 55,58 | 1.440 |
| Zócalo 10 x 44 | 20 | 0,88 | 20,00 | 42 | 36,96 | 840 |

COLOCACIÓN / FIXING

Recomendamos We recommend: **butech**
Adhesivo Adhesive **one-flex, maxifluid**
Junta Grout **colorstuk**

* Valores aproximados / Approximated values.



STON-KER®

Oxiker



Exteriores
Exteriors



Destonificado
Tone Variations



Rectificado
Rectified



Mate
Matt



STON-KER



OXIKER NEGRO

Colorstuk antracita



ZÓCALO OXIKER NEGRO

MODELOS / MODELS

| | Tamaño (cm) | Size (inches) | Espesor (mm) Thickness (mm) | KEA | SAP | Grupo Group | Destonificado Tone Variation | Resistencia al deslizamiento Slip resistance |
|---------------------|-------------|---------------|--------------------------------|----------|-----------|----------------|---------------------------------|---|
| Oxiker Negro | 44 x 66 | 17 3/8" x 26" | 10,1 | V5621304 | 100026543 | G112 | V3 | |
| Zócalo Oxiker Negro | 10 x 44 | 4" x 17 3/8" | 10,1 | V7070154 | 100027184 | G18 | | |

EMBALAJE / PACKING

| | cm | x Caja Piezas Pieces | m ² | kg* |
|--------|---------|-------------------------|----------------|-------|
| | 44 x 66 | 3 | 0,87 | 21,30 |
| Zócalo | 10 x 44 | 20 | 0,88 | 20,00 |

| | x Palet | Cajas Boxes | m ² | kg* |
|--|---------|----------------|----------------|-------|
| | | 60 | 52,27 | 1.278 |
| | | 42 | 36,96 | 840 |

COLOCACIÓN / FIXING

Recomendamos We recommend: **butech**
 Adhesivo Adhesive **one-flex, maxifluid**
 Junta Grout **colorstuk**

* Valores aproximados / Approximated values.





Exteriores
Exteriors



Destonificado
Tone Variations



Rectificado
Rectified



Mate
Matt



STON-KER



MARSELLA CALDERA

Colorstuk cemento

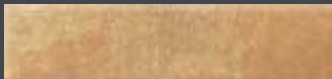

ZÓCALO MARSELLA CALDERA

MODELOS / MODELS

| | Tamaño (cm) | Size (inches) | Espesor (mm) Thickness (mm) | KEA | SAP | Grupo Group | Destonificado Tone Variation | Resistencia al deslizamiento Slip resistance |
|-------------------------|-------------|-------------------|--------------------------------|----------|-----------|----------------|---------------------------------|---|
| Marsella Caldera | 45 x 90 | 17 3/4" x 35 1/2" | 10,5 | V7590089 | 100088349 | G120 | V3 | |
| Zócalo Marsella Caldera | 10 x 44 | 4" x 17 3/8" | 10,1 | V7071601 | 100090662 | G18 | | |

EMBALAJE / PACKING

| cm | x Caja Box | Piezas Pieces | m ² * | kg* | x Palet | Cajas Boxes | m ² * | kg* |
|----------------|------------|---------------|------------------|-----|---------|-------------|------------------|-----|
| 45 x 90 | 3 | 1,22 | 31,11 | 42 | 51,03 | 1.307 | | |
| Zócalo 10 x 44 | 20 | 0,88 | 20,00 | 42 | 36,96 | 840 | | |

* Valores aproximados / Approximated values.

COLOCACIÓN / FIXING

Recomendamos We recommend: butech
Adhesivo Adhesive one-flex, maxifluid
Junta Grout colorstuk



Metalker



Exteriores
Exteriors



Rectificado
Rectified



Metalizado
Metallized



METALKER

Colorstuk antracita

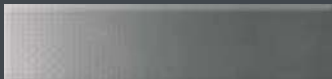

ZÓCALO METALKER

MODELOS / MODELS

| | Tamaño (cm) | Size (inches) | Espesor (mm) Thickness (mm) | KEA | SAP | Grupo Group | Destonificado Tone Variation | Resistencia al deslizamiento Slip resistance |
|-----------------|-------------|---------------|--------------------------------|----------|-----------|----------------|---------------------------------|---|
| Metalker | 44 x 66 | 17 3/8" x 26" | 10,1 | V5622400 | 100026637 | G112 | V1 | |
| Zócalo Metalker | 10 x 44 | 4" x 17 3/8" | 10,1 | V7070180 | 100027226 | G18 | | |

EMBALAJE / PACKING

| cm | x Caja Box | Piezas Pieces | m ² * | kg* | x Palet | Cajas Boxes | m ² * | kg* |
|----------------|------------|---------------|------------------|-----|---------|-------------|------------------|-----|
| 44 x 66 | 3 | 0,87 | 20,58 | 60 | 52,27 | 1.235 | | |
| Zócalo 10 x 44 | 20 | 0,88 | 20,00 | 42 | 36,96 | 840 | | |

* Valores aproximados / Approximated values.

COLOCACIÓN / FIXING

Recomendamos We recommend: butech
Adhesivo Adhesive Junta Grout
one-flex, maxifluid colorstuk

No limpiar con productos que contengan ácidos o álcalis.
Don't dean with products which contain acids or alkalis.



STON-KER®

Metropolitan Plus



Exteriores
Exteriors



Rectificado
Rectified



Mate
Matt



STON-KER



METROPOLITAN PLUS MOSS Colorstuk cemento



METROPOLITAN PLUS SAND Colorstuk beige



METROPOLITAN PLUS IRON Colorstuk manhattan

MODELOS / MODELS

| | Tamaño (cm) | Size (inches) | Espesor (mm) Thickness (mm) | KEA | SAP | Grupo Group | Destonificado Tone Variation | Resistencia al deslizamiento Slip resistance |
|------------------------|-------------|-------------------|--------------------------------|----------|-----------|----------------|---------------------------------|---|
| Metropolitan Plus Moss | 40 x 40 | 15 3/4" x 15 3/4" | 15 | V4400114 | 100063225 | G110 | V1 | R13 · SRV CLASS 3 |
| Metropolitan Plus Sand | 40 x 40 | 15 3/4" x 15 3/4" | 15 | V4400113 | 100063226 | G110 | V1 | R13 · SRV CLASS 3 |
| Metropolitan Plus Iron | 40 x 40 | 15 3/4" x 15 3/4" | 15 | V4400115 | 100063224 | G110 | V1 | R13 · SRV CLASS 3 |

EMBALAJE / PACKING

| cm | x Caja Box | Piezas Pieces | m ² * | kg* | x Palet | Cajas Boxes | m ² * | kg* |
|---------|------------|---------------|------------------|-------|---------|-------------|------------------|-------|
| 40 x 40 | 5 | 5 | 0,80 | 25,66 | 48 | 48 | 38,40 | 1.232 |

* Valores aproximados / Approximated values.

COLOCACIÓN / FIXING

Recomendamos We recommend: butech
Adhesivo Adhesive one-flex, maxifluid
Junta Grout colorstuk
fr-one+unilax

VENIS



Exteriores
Exteriors



Rectificado
Rectified



Mate
Matt



STON-KER



MYKONOS BLANCO

Colorstuk blanco



MYKONOS NATURAL

Colorstuk beige

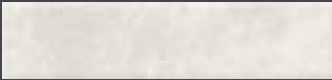

ZÓCALO MYKONOS BLANCO



ZÓCALO MYKONOS NATURAL

MODELOS / MODELS

| | Tamaño (cm) | Size (inches) | Espesor (mm) Thickness (mm) | KEA | SAP | Grupo Group | Destonificado Tone Variation | Resistencia al deslizamiento Slip resistance |
|------------------------|-------------|-------------------|--------------------------------|----------|-----------|----------------|---------------------------------|---|
| Mykonos Blanco | 44 x 66 | 17 3/8" x 26" | 10,1 | V5629977 | 100088352 | G112 | V2 | |
| | 45 x 90 | 17 3/4" x 35 1/2" | 10,5 | V7590090 | 100088353 | G120 | V2 | |
| Zócalo Mykonos Blanco | 10 x 44 | 4" x 17 3/8" | 10,1 | V4859909 | 100090723 | G18 | | |
| Mykonos Natural | 44 x 66 | 17 3/8" x 26" | 10,1 | V5629979 | 100088372 | G112 | V2 | |
| | 45 x 90 | 17 3/4" x 35 1/2" | 10,5 | V7590087 | 100088373 | G120 | V2 | |
| Zócalo Mykonos Natural | 10 x 44 | 4" x 17 3/8" | 10,1 | V4859911 | 100090785 | G18 | | |
| Mykonos Níquel | 44 x 66 | 17 3/8" x 26" | 10,1 | V5629981 | 100088376 | G112 | V2 | |
| | 45 x 90 | 17 3/4" x 35 1/2" | 10,5 | V7590088 | 100088377 | G120 | V2 | |
| Zócalo Mykonos Níquel | 10 x 44 | 4" x 17 3/8" | 10,1 | V4859910 | 100090726 | G18 | | |
| Mykonos Almond | 44 x 66 | 17 3/8" x 26" | 10,1 | V5629994 | 100092293 | G112 | V2 | |
| | 45 x 90 | 17 3/4" x 35 1/2" | 10,5 | V7590110 | 100091862 | G120 | V2 | |
| Zócalo Mykonos Almond | 10 x 44 | 4" x 17 3/8" | 10,1 | V4859919 | 100093391 | G18 | | |

EMBALAJE / PACKING

| cm | x Caja Box | | kg* | | x Palet | | kg* | |
|------------------|---------------|------------------|-------|--|-------------|------------------|-------|--|
| | Piezas Pieces | m ² * | | | Cajas Boxes | m ² * | | |
| 45 x 90 | 3 | 1,22 | 31,11 | | 42 | 51,03 | 1.307 | |
| 44 x 66 | 3 | 0,87 | 20,58 | | 60 | 52,27 | 1.235 | |
| Zócalo 10 x 59,6 | 16 | 0,95 | 21,76 | | 35 | 33,38 | 761 | |
| Zócalo 10 x 44 | 20 | 0,88 | 20,00 | | 42 | 36,96 | 840 | |

* Valores aproximados / Approximated values.

COLOCACIÓN / FIXING

Recomendamos We recommend: butech
Adhesivo Adhesive one-flex, maxifluid
Junta Grout colorstuk



MYKONOS NÍQUEL

Colorstuk gris



MYKONOS ALMOND

Colorstuk marrón



ZÓCALO MYKONOS NÍQUEL



ZÓCALO MYKONOS ALMOND





Exteriores
Exteriors



Rectificado
Rectified



Mate
Matt



STON-KER



PEDRALBES CREMA

Colorstuk beige



PEDRALBES PULPIS

Colorstuk cemento

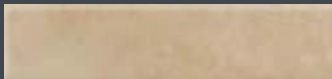

ZÓCALO PEDRALBES CREMA



ZÓCALO PEDRALBES PULPIS



PEDRALBES GRIS

Colorstuk gris

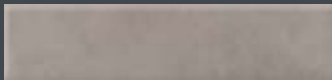

ZÓCALO PEDRALBES GRIS

MODELOS / MODELS

| | Tamaño (cm) | Size (inches) | Espesor (mm) Thickness (mm) | KEA | SAP | Grupo Group | Destonificado Tone Variation | Resistencia al deslizamiento Slip resistance |
|------------------------|-------------------------|-------------------|--------------------------------|----------|-----------|----------------|---------------------------------|---|
| Pedralbes Crema | 44 x 66 | 17 3/8" x 26" | 10,1 | V5621500 | 100026555 | G112 | V2 | |
| | 44 x 44 | 17 3/8" x 17 3/8" | 9,5 | V5401500 | 100026267 | G109 | V2 | |
| Zócalo Pedralbes Crema | 10 x 44 | 4" x 17 3/8" | 10,1 | V7070120 | 100027134 | G18 | | |
| Pedralbes Pulpis | 44 x 66 | 17 3/8" x 26" | 10,1 | V5621501 | 100026559 | G112 | V2 | |
| | Zócalo Pedralbes Pulpis | 10 x 44 | 4" x 17 3/8" | 10,1 | V7070121 | 100027137 | G18 | |
| Pedralbes Gris | 44 x 66 | 17 3/8" x 26" | 10,1 | V5621502 | 100026563 | G112 | V2 | |
| | Zócalo Pedralbes Gris | 10 x 44 | 4" x 17 3/8" | 10,1 | V7070122 | 100027140 | G18 | |

EMBALAJE / PACKING

| cm | x Caja Box | | | x Palet | | |
|----------------|---------------|------------------|-------|-------------|------------------|-------|
| | Piezas Pieces | m ² * | kg* | Cajas Boxes | m ² * | kg* |
| 44 x 66 | 3 | 0,87 | 20,58 | 60 | 52,27 | 1.235 |
| 44 x 44 | 5 | 0,97 | 20,77 | 66 | 63,89 | 1.371 |
| Zócalo 10 x 44 | 20 | 0,88 | 20,00 | 42 | 36,96 | 840 |

* Valores aproximados / Approximated values.

COLOCACIÓN / FIXING

Recomendamos We recommend: butech
Adhesivo Adhesive one-flex, maxifluid
Junta Grout colorstuk





Exteriores
Exteriors



Rectificado
Rectified



Mate
Matt



STON-KER

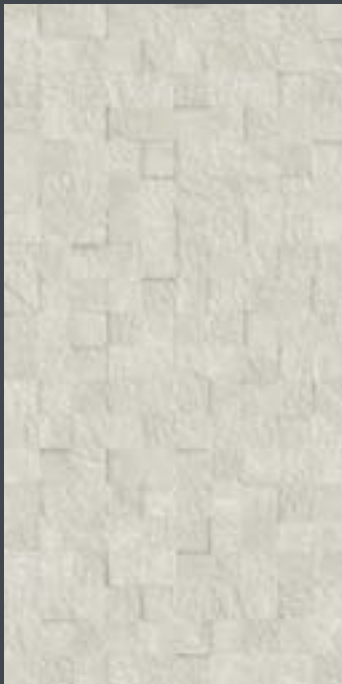

PIETRA CALIZA

Colorstuk marfil



PIETRA SLATE

Colorstuk antracita



PIETRA STONE

Colorstuk cemento

MODELOS / MODELS

| | Tamaño (cm) | Size (inches) | Espesor (mm) Thickness (mm) | KEA | SAP | Grupo Group | Destonificado Tone Variation | Resistencia al deslizamiento Slip resistance |
|---------------|-------------|-------------------|--------------------------------|----------|-----------|----------------|---------------------------------|---|
| Pietra Caliza | 45 x 90 | 17 3/4" x 35 1/2" | 11,5 | V7590094 | 100088411 | G120 | V2 | |
| Pietra Slate | 45 x 90 | 17 3/4" x 35 1/2" | 11,5 | V7590091 | 100088427 | G120 | V2 | |
| Pietra Stone | 45 x 90 | 17 3/4" x 35 1/2" | 11,5 | V7590093 | 100088456 | G120 | V2 | |

EMBALAJE / PACKING

| cm | x Caja Box | | | x Palet | | |
|---------|---------------|------------------|-------|-------------|------------------|-------|
| | Piezas Pieces | m ² * | kg* | Cajas Boxes | m ² * | kg* |
| 45 x 90 | 3 | 1,21 | 31,83 | 42 | 51,03 | 1.337 |

* Valores aproximados / Approximated values.

COLOCACIÓN / FIXING

Recomendamos We recommend: butech
Adhesivo Adhesive Junta Grout
one-flex, maxifluid colorstuk

Uso exclusivo en fachadas y paredes. Recomendamos la colocación en vertical.
Only for use on façades an walls. Vertical fixing recommended.





Exteriores
Exteriors



Rectificado
Rectified



Mate
Matt



STON-KER



PLANIC ARENA

Colorstuk manhattan

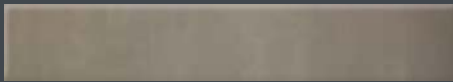

ZÓCALO PLANIC ARENA

MODELOS / MODELS

| | Tamaño (cm) | Size (inches) | Espesor (mm) Thickness (mm) | KEA | SAP | Grupo Group | Destonificado Tone Variation | Resistencia al deslizamiento Slip resistance |
|---------------------|-------------|-------------------|--------------------------------|----------|-----------|----------------|---------------------------------|---|
| Planic Arena | 59,6 x 59,6 | 23 1/2" x 23 1/2" | 10,5 | V5590525 | 100058023 | G113 | V2 | |
| Zócalo Planic Arena | 10 x 59,6 | 4" x 23 1/2" | 10,5 | V7150128 | 100058554 | G130 | | |

EMBALAJE / PACKING

| cm | x Caja Box | Piezas Pieces | m ² * | kg* | x Palet | Cajas Boxes | m ² * | kg* |
|------------------|------------|---------------|------------------|-----|---------|-------------|------------------|-----|
| 59,6 x 59,6 | 3 | 1,07 | 26,10 | 32 | 34,10 | 835 | | |
| Zócalo 10 x 59,6 | 16 | 0,95 | 21,76 | 35 | 33,38 | 761 | | |

* Valores aproximados / Approximated values.

COLOCACIÓN / FIXING

Recomendamos We recommend: **butech**
 Adhesivo Adhesive **one-flex, maxifluid**
 Junta Grout **colorstuk**





Exteriores
Exteriors



Destonificado
Tone Variations



Rectificado
Rectified



Mate
Matt



STON-KER



QUARTZITE BEIGE

Colorstuk cemento



QUARTZITE GREY

Colorstuk cemento



ZÓCALO QUARTZITE BEIGE

MODELOS / MODELS

| | Tamaño (cm) | Size (inches) | Espesor (mm) Thickness (mm) | KEA | SAP | Grupo Group | Destonificado Tone Variation | Resistencia al deslizamiento Slip resistance |
|------------------------|-------------|-------------------|--------------------------------|----------|-----------|----------------|---------------------------------|---|
| Quartzite Beige | 44 x 66 | 17 3/8" x 26" | 10,1 | V5623201 | 100026701 | G112 | V4 | RS · SRV CLASS 1 |
| | 59,6 x 59,6 | 23 1/2" x 23 1/2" | 10,5 | V5590501 | 100030228 | G113 | V4 | RS · SRV CLASS 1 |
| Zócalo Quartzite Beige | 10 x 44 | 4" x 17 3/8" | 10,1 | V7070201 | 100027259 | G18 | | |
| | 10 x 59,6 | 4" x 23 1/2" | 10,5 | V7150111 | 100027505 | G130 | | |
| Quartzite Grey | 59,6 x 120 | 23 1/2" x 47 1/4" | 11,5 | V5900600 | 100030285 | G117 | V4 | RS · SRV CLASS 1 |

EMBALAJE / PACKING

| cm | x Caja Box | Piezas Pieces | m ² * | kg* | x Palet | Cajas Boxes | m ² * | kg* |
|------------------|------------|---------------|------------------|-------|---------|-------------|------------------|-------|
| 59,6 x 59,6 | 3 | 3 | 1,07 | 25,66 | 32 | 34,10 | | 821 |
| 44 x 66 | 3 | 3 | 0,87 | 20,58 | 60 | 52,27 | | 1.235 |
| 59,6 x 120 | 2 | 2 | 1,43 | 38 | 25 | 35,75 | | 950 |
| Zócalo 10 x 59,6 | 16 | 16 | 0,95 | 22,89 | 35 | 33,38 | | 801 |
| Zócalo 10 x 44 | 20 | 20 | 0,88 | 20,00 | 42 | 36,96 | | 840 |

* Valores aproximados / Approximated values.

COLOCACIÓN / FIXING

Recomendamos We recommend: butech
Adhesivo Adhesive one-flex, maxifluid
Junta Grout colorstuk





Exteriores
Exteriors



Destonificado
Tone Variations



Rectificado
Rectified



Mate
Matt



STON-KER



SANDSTONE BEIGE

Colorstuk beige

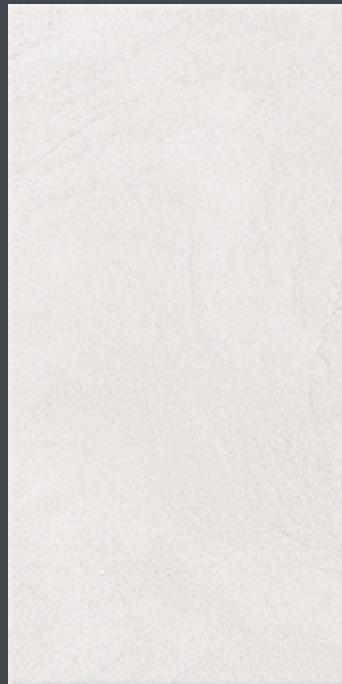

SANDSTONE WHITE

Colorstuk blanco

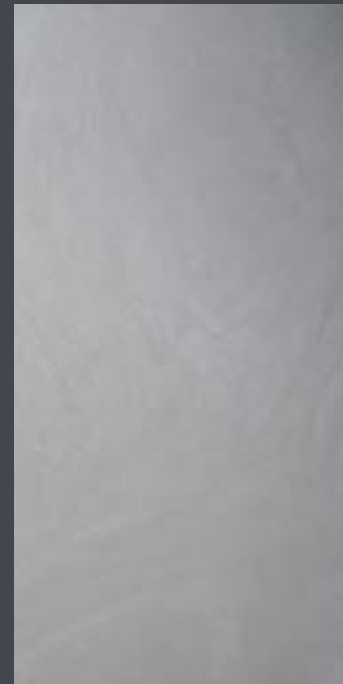

SANDSTONE GREY

Colorstuk manhattan

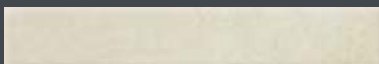

ZÓCALO SANDSTONE BEIGE



ZÓCALO SANDSTONE WHITE

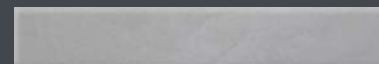

ZÓCALO SANDSTONE GREY

MODELOS / MODELS

| | Tamaño (cm) | Size (inches) | Espesor (mm) Thickness (mm) | KEA | SAP | Grupo Group | Destonificado Tone Variation | Resistencia al deslizamiento Slip resistance |
|------------------------|-------------|-------------------|--------------------------------|----------|-----------|----------------|---------------------------------|---|
| Sandstone Beige | 45 x 90 | 17 3/4" x 35 1/2" | 10,5 | V7590047 | 100081098 | G120 | V3 | |
| | 59,6 x 59,6 | 23 1/2" x 23 1/2" | 10,5 | V5590554 | 100080804 | G113 | V3 | |
| Zócalo Sandstone Beige | 10 x 59,6 | 4" x 23 1/2" | 10,5 | V4830010 | 100083811 | G130 | | |
| Sandstone White | 45 x 90 | 17 3/4" x 35 1/2" | 10,5 | V7590036 | 100081067 | G120 | V3 | |
| | 59,6 x 59,6 | 23 1/2" x 23 1/2" | 10,5 | V5590553 | 100080805 | G113 | V3 | |
| Zócalo Sandstone White | 10 x 59,6 | 4" x 23 1/2" | 10,5 | V4830009 | 100083814 | G130 | | |
| Sandstone Grey | 45 x 90 | 17 3/4" x 35 1/2" | 10,5 | V7590061 | 100082948 | G120 | V3 | |
| Zócalo Sandstone Grey | 10 x 59,6 | 4" x 23 1/2" | 10,5 | V4830008 | 100083812 | G130 | | |

EMBALAJE / PACKING

| cm | x Caja Box | Piezas Pieces | m ² * | kg* | x Palet | Cajas Boxes | m ² * | kg* |
|------------------|------------|---------------|------------------|-------|---------|-------------|------------------|-------|
| 45 x 90 | 3 | 3 | 1,22 | 32,11 | 42 | 42 | 51,03 | 1.307 |
| 59,6 x 59,6 | 3 | 3 | 1,07 | 25,66 | 32 | 32 | 34,10 | 821 |
| Zócalo 10 x 59,6 | 16 | 16 | 0,95 | 22,89 | 35 | 35 | 33,38 | 801 |

* Valores aproximados / Approximated values.

COLOCACIÓN / FIXING

Recomendamos We recommend: butech
Adhesivo Adhesive one-flex, maxifluid
Junta Grout colorstuk





Exteriores
Exteriors



Rectificado
Rectified



Mate
Matt



STON-KER



SILK BLANCO

Colorstuk blanco



ZÓCALO SILK BLANCO

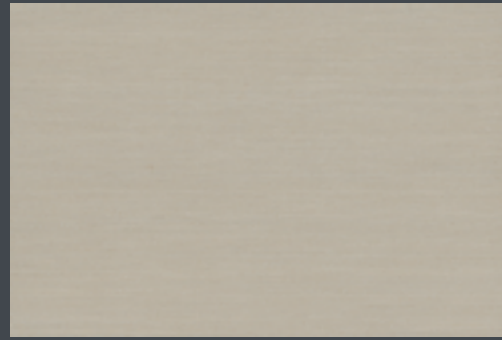

SILK BEIGE

Colorstuk beige

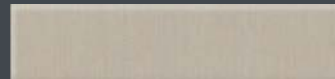

ZÓCALO SILK BEIGE



SILK VERDE

Colorstuk manhattan

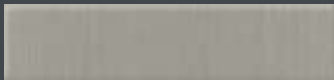

ZÓCALO SILK VERDE



DECO SILK BLANCO

Colorstuk blanco

MODELOS / MODELS

| | Tamaño (cm) | Size (inches) | Espesor (mm) Thickness (mm) | KEA | SAP | Grupo Group | Destonificado Tone Variation | Resistencia al deslizamiento Slip resistance |
|--------------------|-------------|-------------------|--------------------------------|----------|-----------|----------------|---------------------------------|---|
| Silk Blanco | 44 x 66 | 17 3/8" x 26" | 10,1 | V5622900 | 100026674 | G112 | V1 | |
| | 45 x 90 | 17 3/4" x 35 1/2" | 10,5 | V7590035 | 100081046 | G120 | V1 | |
| Zócalo Silk Blanco | 10 x 44 | 4" x 17 3/8" | 10,1 | V7070195 | 100027247 | G18 | | |
| Silk Beige | 44 x 66 | 17 3/8" x 26" | 10,1 | V5622901 | 100026678 | G112 | V1 | |
| Zócalo Silk Beige | 10 x 44 | 4" x 17 3/8" | 10,1 | V7070196 | 100027250 | G18 | | |
| Silk Verde | 44 x 66 | 17 3/8" x 26" | 10,1 | V5622902 | 100026682 | G112 | V1 | |
| Zócalo Silk Verde | 10 x 44 | 4" x 17 3/8" | 10,1 | V7070197 | 100027253 | G18 | | |
| Deco Silk Blanco | 44 x 66 | 17 3/8" x 26" | 10,1 | V5623000 | 100026686 | G112 | V1 | |

EMBALAJE / PACKING

| cm | x Caja Box | Piezas Pieces | m ² * | kg* |
|----------------|------------|---------------|------------------|-----|
| 44 x 66 | 3 | 0,87 | 20,58 | |
| 45 x 90 | 3 | 1,22 | 31,11 | |
| Zócalo 10 x 44 | 20 | 0,88 | 20,00 | |

| x Palet | Cajas Boxes | m ² * | kg* |
|---------|-------------|------------------|-----|
| 60 | 52,27 | 1.235 | |
| 42 | 51,03 | 1.307 | |
| 42 | 36,96 | 840 | |

COLOCACIÓN / FIXING

Recomendamos We recommend: butech
Adhesivo Adhesive one-flex, maxifluid
Junta Grout colorstuk

* Valores aproximados / Approximated values.



STON-KER®

Stone Flamé



Exteriores
Exteriors



Destonificado
Tone Variations



Rectificado
Rectified



Mate
Matt



STON-KER



STONE FLAMÉ NATURAL

Colorstuk cemento

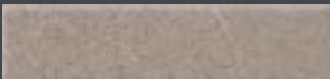

ZÓCALO STONE FLAMÉ NATURAL

MODELOS / MODELS

| | Tamaño (cm) | Size (inches) | Espesor (mm) Thickness (mm) | KEA | SAP | Grupo Group | Destonificado Tone Variation | Resistencia al deslizamiento Slip resistance |
|----------------------------|-------------|-------------------|--------------------------------|----------|-----------|----------------|---------------------------------|---|
| Stone Flamé Natural | 44 x 66 | 17 3/8" x 26" | 10,1 | V5629962 | 100068470 | G112 | V3 | BS · SRV CLASS 1 |
| | 45 x 90 | 17 3/4" x 35 1/2" | 10,5 | V7590037 | 100081047 | G120 | V3 | BS · SRV CLASS 1 |
| | 59,6 x 120 | 23 1/2" x 47 1/4" | 10,5 | V5908301 | 100068471 | G117 | V3 | BS · SRV CLASS 1 |
| | 19,3 x 120 | 7 5/8" x 47 1/4" | 10,5 | V5920016 | 100068469 | G100 | V3 | BS · SRV CLASS 1 |
| Zócalo Stone Flamé Natural | 10 x 44 | 4" x 17 3/8" | 10,1 | V7071585 | 100068406 | G18 | | |

EMBALAJE / PACKING

| cm | x Caja Box | | | x Palet | | |
|----------------|---------------|------------------|-------|-------------|------------------|-------|
| | Piezas Pieces | m ² * | kg* | Cajas Boxes | m ² * | kg* |
| 44 x 66 | 3 | 0,87 | 19,86 | 60 | 52,27 | 1.191 |
| 45 x 90 | 3 | 1,22 | 31,11 | 42 | 51,03 | 1.307 |
| 59,6 x 120 | 2 | 1,43 | 38 | 25 | 35,75 | 950 |
| 19,3 x 120 | 6 | 1,39 | 35,75 | 48 | 66,79 | 1.716 |
| Zócalo 10 x 44 | 20 | 0,88 | 20,00 | 42 | 36,96 | 747 |

* Valores aproximados / Approximated values.

COLOCACIÓN / FIXING

Recomendamos We recommend: butech
Adhesivo Adhesive Junta Grout
one-flex, maxifluid colorstuk



STON-KER®

Styl



Exteriores
Exteriors



Rectificado
Rectified



Mate
Matt



STON-KER



STYL

Colorstuk manhattan



ZÓCALO STYL

MODELOS / MODELS

| | Tamaño (cm) | Size (inches) | Espesor (mm) Thickness (mm) | KEA | SAP | Grupo Group | Destonificado Tone Variation | Resistencia al deslizamiento Slip resistance |
|-------------|-------------|------------------|--------------------------------|----------|-----------|----------------|---------------------------------|---|
| Styl | 44 x 66 | 17 3/8" x 26" | 10,1 | V5629967 | 100072173 | G112 | V2 | SRV CLASS 1 |
| | 19,3 x 120 | 7 5/8" x 47 1/4" | 10,5 | V5920014 | 100066606 | G100 | V2 | SRV CLASS 1 |
| Zócalo Styl | 10 x 59,6 | 4" x 23 1/2" | 10,5 | V4830007 | 100069195 | G130 | | |

EMBALAJE / PACKING

| cm | x Caja Box | Piezas Pieces | m ² * | kg* | x Palet | Cajas Boxes | m ² * | kg* |
|------------------|------------|---------------|------------------|-------|---------|-------------|------------------|-------|
| 44 x 66 | 3 | | 0,87 | 19,86 | 60 | | 52,27 | 1.191 |
| 19,3 x 120 | 6 | | 1,39 | 35,75 | 48 | | 66,79 | 1.716 |
| Zócalo 10 x 59,6 | 16 | | 0,95 | 22,89 | 35 | | 33,38 | 801 |

* Valores aproximados / Approximated values.

COLOCACIÓN / FIXING

Recomendamos We recommend: butech
Adhesivo Adhesive one-flex, maxifluid
Junta Grout colorstuk



Suelo / Floor: STYL 19,3 x 120 cm · Pared / Wall: STYL 19,3 x 120 cm

Tissue



Exteriores
Exteriors



Rectificado
Rectified



Metalizado
Metalized



TISSUE SILVER

Colorstuk cemento



TISSUE GOLD

Colorstuk cemento



ZÓCALO TISSUE SILVER



ZÓCALO TISSUE GOLD

MODELOS / MODELS

| | Tamaño (cm) | Size (inches) | Espesor (mm) Thickness (mm) | KEA | SAP | Grupo Group | Destonificado Tone Variation | Resistencia al deslizamiento Slip resistance |
|----------------------|-------------|---------------|--------------------------------|----------|-----------|----------------|---------------------------------|---|
| Tissue Silver | 44 x 66 | 17 3/8" x 26" | 10,1 | V5623400 | 100026705 | G112 | V1 | |
| Zócalo Tissue Silver | 10 x 44 | 4" x 17 3/8" | 10,1 | V7070205 | 100027262 | G18 | | |
| Tissue Gold | 44 x 66 | 17 3/8" x 26" | 10,1 | V5623401 | 100026709 | G112 | V1 | |
| Zócalo Tissue Gold | 10 x 44 | 4" x 17 3/8" | 10,1 | V7070206 | 100027265 | G18 | | |

EMBALAJE / PACKING

| cm | x Caja Piezas Pieces | m ² * | kg* |
|----------------|-------------------------|------------------|-------|
| 44 x 66 | 3 | 0,87 | 20,58 |
| Zócalo 10 x 44 | 20 | 0,88 | 20,00 |

* Valores aproximados / Approximated values.

| x Palet | m ² * | kg* |
|-------------|------------------|-------|
| Cajas Boxes | 60 | 52,27 |
| 1.235 | | 840 |
| 42 | 36,96 | |

COLOCACIÓN / FIXING

Recomendamos We recommend: butech
Adhesivo Adhesive one-flex, maxifluid
Junta Grout colorstuk

No limpiar con productos que contengan ácidos o álcalis.
Don't dean with products which contain acids or alkalis.



Venezia



Exteriores
Exteriors



Rectificado
Rectified



Metalizado
Metallized



VENEZIA

Colorstuk cemento



VENEZIA COBRE

Colorstuk cemento

MODELOS / MODELS

| | Tamaño (cm) | Size (inches) | Espesor (mm) Thickness (mm) | KEA | SAP | Grupo Group | Destonificado Tone Variation | Resistencia al deslizamiento Slip resistance |
|---------------|-------------|---------------|--------------------------------|----------|-----------|----------------|---------------------------------|---|
| Venezia | 44 x 66 | 17 3/8" x 26" | 10,1 | V5622600 | 100026649 | G112 | V1 | |
| Venezia Cobre | 44 x 66 | 17 3/8" x 26" | 10,1 | V5622601 | 100026653 | G112 | V1 | |

EMBALAJE / PACKING

| cm | x Caja Piezas Pieces | Box | m ² | kg* | x Palet | Cajas Boxes | m ² | kg* |
|---------|-------------------------|-----|----------------|-------|---------|-------------|----------------|-------|
| 44 x 66 | 3 | | 0,87 | 20,58 | 60 | | 52,27 | 1.235 |

* Valores aproximados / Approximated values.

COLOCACIÓN / FIXING

Recomendamos We recommend: **butech**
 Adhesivo Adhesive **Junta Grout**
 one-flex, maxifluid **colorstuk**

No limpiar con productos que contengan ácidos o álcalis.
 Don't dean with products which contain acids or alkalis.





Exteriores
Exteriors



Rectificado
Rectified



Mate
Matt



STON-KER



YUTE MUSGO

Colorstuk tabaco



YUTE OCRE

Colorstuk caramelo



ZÓCALO YUTE MUSGO



ZÓCALO YUTE OCRE

MODELOS / MODELS

| | Tamaño (cm) | Size (inches) | Espesor (mm) Thickness (mm) | KEA | SAP | Grupo Group | Destonificado Tone Variation | Resistencia al deslizamiento Slip resistance |
|-------------------|------------------|-------------------|--------------------------------|----------|-----------|----------------|---------------------------------|---|
| Yute Musgo | 33 x 66 | 13" x 26" | 10,0 | V5609001 | 100045495 | G110 | V2 | |
| | 59,6 x 59,6 | 23 1/2" x 23 1/2" | 10,5 | V5590506 | 100045507 | G113 | V2 | |
| Zócalo Yute Musgo | 10,8 x 33 | 4 1/4" x 13" | 10,0 | V7089510 | 100046864 | G17 | | |
| | 10 x 59,6 | 4" x 23 1/2" | 10,5 | V7150126 | 100046861 | G130 | | |
| Yute Ocre | 33 x 66 | 13" x 26" | 10,0 | V5609005 | 100045709 | G110 | V2 | |
| | Zócalo Yute Ocre | 10,8 x 33 | 4 1/4" x 13" | 10,0 | V7089508 | 100046862 | G17 | |

EMBALAJE / PACKING

| cm | x Caja Box | | m ² * | kg* | x Palet | | kg* |
|------------------|---------------|--|------------------|-------|-------------|------------------|-------|
| | Piezas Pieces | | | | Cajas Boxes | m ² * | |
| 33 x 66 | 4 | | 0,87 | 19,48 | 48 | 41,82 | 935 |
| 59,6 x 59,6 | 3 | | 1,01 | 24,75 | 32 | 34,10 | 792 |
| Zócalo 10,8 x 33 | 22 | | 0,78 | 20,24 | 60 | 47,04 | 1.214 |
| Zócalo 10 x 59,6 | 16 | | 0,95 | 22,08 | 35 | 33,38 | 773 |



* Valores aproximados / Approximated values.

COLOCACIÓN / FIXING

Recomendamos We recommend: butech
Adhesivo Adhesive one-flex, maxifluid
Junta Grout colorstuk



Peldaños técnicos para escaleras / Technical step for stairs.

| | | Peldaño Técnico | | Peldaño Técnico Mecanizado | |
|----------------|-----------|---|-----------|---|-----------|
| | |  | |  | |
| | | 31,6 x 120 x 2,3 12 1/2" x 47 1/4" | | 31,6 x 120 x 2,45 12 1/2" x 47 1/4" | |
| Arizona | Antracita | P2780214 | 100089596 | | |
| | Arena | P2780215 | 100089597 | | |
| | Caliza | P2780210 | 100089598 | | |
| | Stone | P2780212 | 100089599 | | |
| Bahía | Antracita | P2780185 | 100068695 | | |
| Ceilán | Marfil | P1630135 | 100028736 | P2780031 | 100031731 |
| Cemento | Arena | P2780000 | 100031612 | P2780027 | 100031735 |
| | Manhattan | P2780001 | 100031616 | P2780051 | 100031739 |
| City | Gris | P2780163 | 100062996 | | |
| Denver | Arena | P2780184 | 100068699 | | |
| | Caliza | P2780189 | 100068700 | | |
| | Silver | P2780188 | 100068701 | | |
| Durango | Arena | P2780006 | 100031628 | P2780045 | 100031751 |
| Factory | Arena | P2780026 | 100031651 | P2780048 | 100031763 |
| | Corten | P2780010 | 100031659 | P2780035 | 100031771 |
| | Moka | P2780044 | 100031663 | P2780036 | 100031775 |
| Kenya | Arena | P2780195 | 100073063 | | |
| | Grafito | P2780192 | 100069051 | | |
| | Pulpis | P2780191 | 100069052 | | |
| | Silver | P2780190 | 100069053 | | |
| Microcemento | Blanco | P2780077 | 100033018 | P2780075 | 100033047 |
| | Gris | P2780076 | 100033014 | P2780074 | 100033043 |
| | Silver | P2780131 | 100057615 | P2780177 | 100065904 |
| Miño | Antracita | P2780018 | 100031667 | P2780033 | 100031779 |
| Natal | Antracita | P2780015 | 100031675 | P2780038 | 100031783 |
| | Marfil | P2780009 | 100031679 | P2780042 | 100031795 |
| Osaka | Antracita | P2780022 | 100031691 | P2780043 | 100031806 |
| Piedra Basalta | Antracita | P2780135 | 100058352 | | |
| | Gris | P2780137 | 100058317 | | |
| | Marfil | P2780136 | 100058256 | | |
| Trafic | Antracita | P2780166 | 100063000 | | |
| Trafic Cemento | Acero | P2780217 | 100089600 | | |
| | Antracita | P2780211 | 100089601 | | |
| | Arena | P2780216 | 100089602 | | |
| | Silver | P2780291 | 100089604 | | |
| Tucson | Antracita | P2780024 | 100031711 | P2780056 | 100031826 |
| | Gris | P2780039 | 100031715 | P2780057 | 100031836 |
| Ulldecona | Piedra | P2780007 | 100031719 | P2780046 | 100031840 |
| Xian | Negro | P2780004 | 100031723 | P2780041 | 100031846 |

EMBALAJE / PACKING

| cm | x Caja Box | | kg* | x Palet | | kg* |
|------------|---------------|------------------|-------|-------------|------------------|---------|
| | Piezas Pieces | m ² * | | Cajas Boxes | m ² * | |
| 31,6 x 120 | 1 | 0,35 | 21,64 | 50 | 17,68 | 1.082,0 |

* Valores aproximados / Approximated values.

COLOCACIÓN / FIXING

Recomendamos We recommend: butech
 Adhesivo Adhesive Junta Grout
 one-flex, maxifluid colorstuk

| | | Peldaño Técnico | | | | Peldaño Técnico Anti-Slip | |
|-------------------|-----------|--|-----------|--|-----------|--|-----------|
| | | 31,6 x 110 x 2,45 12 1/2" x 43 1/2" | | 31,6 x 120 x 2,45 12 1/2" x 47 1/4" | | 31,6 x 120 x 2,45 12 1/2" x 47 1/4" | |
| Alsace | Brown | | | V7520080 | 100077210 | | |
| Argenta | Antracita | | | V7520109 | 100087632 | | |
| | Marrón | V7512000 | 100030344 | | | | |
| Blueker | | | | V7520022 | 100045429 | | |
| | Acero | | | V7520113 | 100089221 | | |
| Brazil | Natural | | | V7520119 | 100090650 | | |
| | Blanco | | | V7520117 | 100090649 | | |
| | Arena | | | V7520130 | 100092674 | | |
| | Slate | | | V7520128 | 100092675 | | |
| | Stone | | | V7521321 | 100094087 | | |
| Carpatia | Beige | V7511001 | 100028064 | | | | |
| | Gris | | | V7520051 | 100062084 | V7520030 | 100046437 |
| | Negro | V7511002 | 100028068 | | | V7520031 | 100046475 |
| Cáucaso | Beige | V7510201 | 100028021 | | | | |
| | Blanco | | | V7520011 | 100043272 | | |
| | Negro | | | V7520014 | 100043276 | V7520004 | 100032134 |
| | Verde | | | V7520013 | 100043275 | V7520016 | 100043278 |
| Ferroker | | | | V7520003 | 100032133 | | |
| | Aluminio | | | V7520017 | 100043281 | | |
| | Caldera | | | V7520007 | 100043283 | | |
| | Latón | | | V7520008 | 100043282 | | |
| | Níquel | | | V7520126 | 100092676 | | |
| | Platino | | | V7520127 | 100092677 | | |
| | Titanio | | | V7520129 | 100092678 | | |
| Geo | Gris | | | V7520044 | 100058490 | | |
| | Negro | | | V7520045 | 100058491 | | |
| Ironker | Acero | V75111500 | 100030332 | | | | |
| | Cobre | | | V7520041 | 100057158 | | |
| K2 | | | | V7520058 | 100062847 | | |
| Kailas | Trigo | | | V7520010 | 100043279 | | |
| Magma | | | | V7520055 | 100062848 | | |
| Marsella | Caldera | | | V7520118 | 100090651 | | |
| Metalker | | | | V7520131 | 100093868 | | |
| Metropolitan plus | Iron | | | V7520053 | 100062849 | | |
| | Moss | | | V7520052 | 100062850 | | |
| | Sand | | | V7520059 | 100062851 | | |
| Mykonos | Blanco | | | V7520121 | 100090715 | | |
| | Natural | | | V7520120 | 100090716 | | |
| | Níquel | | | V7520122 | 100090717 | | |
| Oxiker | Negro | V7511204 | 100030328 | | | | |
| Pedralbes | Crema | V7510300 | 100028037 | | | | |
| | Gris | | | V7520020 | 100045425 | | |
| | Pulpis | | | V7520108 | 100087575 | | |
| Quartzite | Beige | | | V7520039 | 100057152 | | |
| SandStone | Beige | | | V7520092 | 100084243 | | |
| | Grey | | | V7520089 | 100084244 | | |
| | White | | | V7520090 | 100084245 | | |
| Silk | Beige | V7511901 | 100030342 | | | | |
| | Blanco | V7511900 | 100030341 | | | | |
| | Verde | V7511902 | 100030343 | | | | |
| Stone Flamé | Natural | | | V7520072 | 100068947 | | |

EMBALAJE / PACKING

| cm | x Caja Box | | kg* | x Palet | | kg* |
|------------|---------------|------------------|-------|-------------|------------------|---------|
| | Piezas Pieces | m ² * | | Cajas Boxes | m ² * | |
| 31,6 x 110 | 1 | 0,35 | 25,88 | 50 | 17,38 | 1.294,0 |
| 31,6 x 120 | 1 | 0,38 | 27,68 | 50 | 18,96 | 1.384,0 |

* Valores aproximados / Approximated values.

COLOCACIÓN / FIXING

Recomendamos We recommend: butech
Adhesivo Adhesive Junta Grout
one-flex, maxifluid colorstuk

Fachadas

STON-KER ha transformado totalmente el concepto de revestimientos cerámicos en exteriores.

Floors and walls. STON-KER has completely transformed the concept of ceramic coverings on exteriors.





DAPc.002.003



Exteriores
Exteriors



Rectificado
Rectified



Mate
Matt



STON-KER



ZEN BLANCO S-R (F)

Colorstuk blanco



ZEN ACERO S-R (F)

Colorstuk cemento



ZEN ANTRACITA S-R (F)

Colorstuk antracita

MODELOS / MODELS

| | Tamaño (cm) | Size (inches) | Espesor (mm) Thickness (mm) | KEA | SAP | Grupo Group | Destonificado Tone Variation | Resistencia al deslizamiento Slip resistance |
|-------------------|-------------|-------------------|--------------------------------|----------|-----------|----------------|---------------------------------|---|
| Zen Blanco S-R | 59,6 x 120 | 23 1/2" x 47 1/4" | 11,5 | P1976666 | 100068303 | G105 | V1 | |
| Zen Acero S-R | 59,6 x 120 | 23 1/2" x 47 1/4" | 11,5 | P1976665 | 100068301 | G105 | V1 | |
| Zen Antracita S-R | 59,6 x 120 | 23 1/2" x 47 1/4" | 11,5 | P1976664 | 100068302 | G105 | V1 | |

(F) Uso exclusivo para fachadas (F) Façades use only

EMBALAJE / PACKING

| cm | x Caja Box | Piezas Pieces | m ² * | kg* | x Palet | Cajas Boxes | m ² * | kg* |
|------------|------------|---------------|------------------|-----|---------|-------------|------------------|-------|
| 59,6 x 120 | 2 | 2 | 1,43 | 38 | 25 | 25 | 35,75 | 950,0 |

* Valores aproximados / Approximated values.

ENMALLADO Y RANURADO

| cm | Enmallado G952 | Ranurado 4 G950 | Ranurado 6 G951 | Ranurado 4 + enmallado G954 | Ranurado 6 + enmallado G953 |
|------------|-------------------|--------------------|--------------------|--------------------------------|--------------------------------|
| 59,6 x 120 | | | | | |

COLOCACIÓN / FIXING

Recomendamos We recommend **butech**
Adhesivo Adhesive Junta GROUT
fr-one + unilax colorstuk
maxifluid

IMPORTANTE: Se recomienda el uso adicional de anclajes mecánicos, las normativas locales pueden exigir otro tipo de características.

IMPORTANT: Additional use of mechanical anchoring is recommended, local regulations may demand other features.



DAPc.002.003



Exteriores
Exteriors



Rectificado
Rectified



Mate
Matt



STON-KER



SIROCO BLANCO S-R (F)

Colorstuk blanco



SIROCO ACERO S-R (F)

Colorstuk cemento



SIROCO ANTRACITA S-R (F)

Colorstuk antracita

MODELOS / MODELS

| | Tamaño (cm) | Size (inches) | Espesor (mm) Thickness (mm) | KEA | SAP | Grupo Group | Destonificado Tone Variation | Resistencia al deslizamiento Slip resistance |
|----------------------|-------------|-------------------|--------------------------------|----------|-----------|----------------|---------------------------------|---|
| Siroco Blanco S-R | 59,6 x 120 | 23 1/2" x 47 1/4" | 11,5 | P1976663 | 100068300 | G105 | V1 | |
| Siroco Acero S-R | 59,6 x 120 | 23 1/2" x 47 1/4" | 11,5 | P1976668 | 100068298 | G105 | V1 | |
| Siroco Antracita S-R | 59,6 x 120 | 23 1/2" x 47 1/4" | 11,5 | P1976670 | 100068229 | G105 | V1 | |

(F) Uso exclusivo para fachadas (F) Façades use only

EMBALAJE / PACKING

| cm | x Caja Box | Piezas Pieces | m ² * | kg* | x Palet | Cajas Boxes | m ² * | kg* |
|------------|------------|---------------|------------------|-----|---------|-------------|------------------|-----|
| 59,6 x 120 | 2 | 1,43 | 38 | | 25 | 35,75 | 950,0 | |

* Valores aproximados / Approximated values.

ENMALLADO Y RANURADO

| cm | Enmallado | Ranurado 4 | Ranurado 6 | Ranurado 4 + enmallado | Ranurado 6 + enmallado |
|------------|-----------|------------|------------|------------------------|------------------------|
| 59,6 x 120 | G952 | G950 | G951 | G954 | G953 |

COLOCACIÓN / FIXING

Recomendamos We recommend **butech**
Adhesivo Adhesive Junta Grout
fr-one + unilax colorstuk
maxifluid

IMPORTANTE: Se recomienda el uso adicional de anclajes mecánicos, las normativas locales pueden exigir otro tipo de características.

IMPORTANT: Additional use of mechanical anchoring is recommended, local regulations may demand other features.



DAPc.002.003



Exteriores
Exteriors



Rectificado
Rectified



Mate
Matt



STON-KER



DUNAS BLANCO S-R (F)

Colorstuk blanco



DUNAS ACERO S-R (F)

Colorstuk cemento



DUNAS ANTRACITA S-R (F)

Colorstuk antracita

MODELOS / MODELS

| | Tamaño (cm) | Size (inches) | Espesor (mm) Thickness (mm) | KEA | SAP | Grupo Group | Destonificado Tone Variation | Resistencia al deslizamiento Slip resistance |
|---------------------|-------------|-------------------|--------------------------------|----------|-----------|----------------|---------------------------------|---|
| Dumas Blanco S-R | 59,6 x 120 | 23 1/2" x 47 1/4" | 11,5 | P1976667 | 100068248 | G105 | V1 | |
| Dumas Acero S-R | 59,6 x 120 | 23 1/2" x 47 1/4" | 11,5 | P1976671 | 100068246 | G105 | V1 | |
| Dumas Antracita S-R | 59,6 x 120 | 23 1/2" x 47 1/4" | 11,5 | P1976669 | 100068247 | G105 | V1 | |

(F) Uso exclusivo para fachadas (F) Façades use only

EMBALAJE / PACKING

| cm | x Caja Box | Piezas Pieces | m ² * | kg* | x Palet | Cajas Boxes | m ² * | kg* |
|------------|------------|---------------|------------------|-----|---------|-------------|------------------|-----|
| 59,6 x 120 | 2 | 1,43 | 38 | | 25 | 35,75 | 950,0 | |

* Valores aproximados / Approximated values.

ENMALLADO Y RANURADO

| cm | Enmallado G952 | Ranurado 4 G950 | Ranurado 6 G951 | Ranurado 4 + enmallado G954 | Ranurado 6 + enmallado G953 |
|------------|-------------------|--------------------|--------------------|--------------------------------|--------------------------------|
| 59,6 x 120 | | | | | |

COLOCACIÓN / FIXING

Recomendamos We recommend **butech**
Adhesivo Adhesive Junta Grout
fr-one + unilax colorstuk
maxifluid

IMPORTANT: Se recomienda el uso adicional de anclajes mecánicos, las normativas locales pueden exigir otro tipo de características.

IMPORTANT: Additional use of mechanical anchoring is recommended, local regulations may demand other features.



DAPc.002.003



Exteriores
Exteriors



Rectificado
Rectified



Lustre
Luster



STON-KER



DOMUS BLANCO S-R (F)

Colorstuk blanco



DOMUS ACERO S-R (F)

Colorstuk cemento

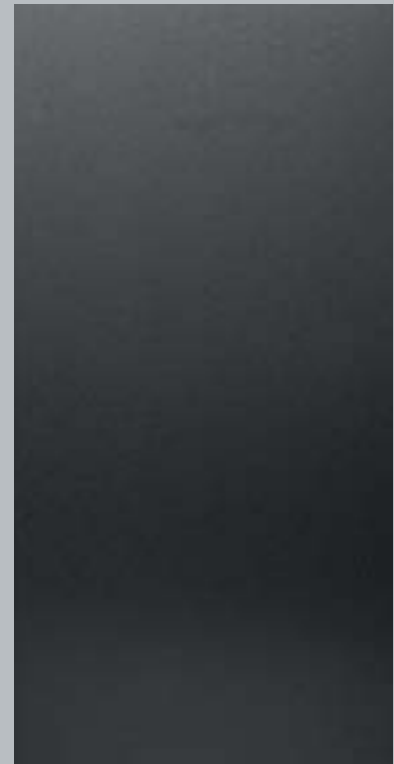

DOMUS ANTRACITA S-R (F)

Colorstuk antracita

MODELOS / MODELS

| | Tamaño (cm) | Size (inches) | Espesor (mm) Thickness (mm) | KEA | SAP | Grupo Group | Destonificado Tone Variation | Resistencia al deslizamiento Slip resistance |
|---------------------|-------------|-------------------|--------------------------------|----------|-----------|----------------|---------------------------------|---|
| Domus Blanco S-R | 59,6 x 120 | 23 1/2" x 47 1/4" | 11,5 | P1976680 | 100069540 | G105 | V1 | |
| Domus Acero S-R | 59,6 x 120 | 23 1/2" x 47 1/4" | 11,5 | P1976682 | 100069538 | G105 | V1 | |
| Domus Antracita S-R | 59,6 x 120 | 23 1/2" x 47 1/4" | 11,5 | P1976681 | 100069539 | G105 | V1 | |

(F) Uso exclusivo para fachadas (F) Façades use only

EMBALAJE / PACKING

| cm | x Caja Box | Piezas Pieces | m ² * | kg* | x Palet | Cajas Boxes | m ² * | kg* |
|------------|------------|---------------|------------------|-----|---------|-------------|------------------|-----|
| 59,6 x 120 | 2 | 1,43 | 38 | | 25 | 35,75 | 950,0 | |

* Valores aproximados / Approximated values.

ENMALLADO Y RANURADO

| cm | Enmallado G952 | Ranurado 4 G950 | Ranurado 6 G951 | Ranurado 4 + enmallado G954 | Ranurado 6 + enmallado G953 |
|------------|-------------------|--------------------|--------------------|--------------------------------|--------------------------------|
| 59,6 x 120 | | | | | |

COLOCACIÓN / FIXING

Recomendamos We recommend **butech**
Adhesivo Adhesive Junta Grout
fr-one + unilax colorstuk
maxifluid

IMPORTANTE: Se recomienda el uso adicional de anclajes mecánicos, las normativas locales pueden exigir otro tipo de características.

IMPORTANT: Additional use of mechanical anchoring is recommended, local regulations may demand other features.



DAPc.002.003



Exteriores
Exteriors



Rectificado
Rectified



Mate
Matt



STON-KER



LINEAL PIEDRA S-R (F)

Colorstuk blanco

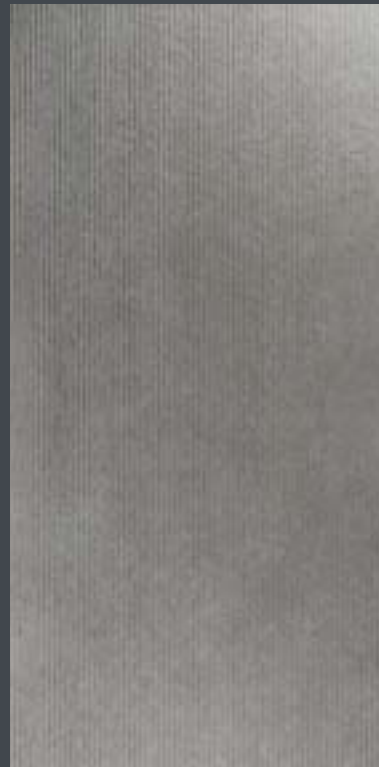

LINEAL GRIS S-R (F)

Colorstuk cemento

MODELOS / MODELS

| | Tamaño (cm) | Size (inches) | Espesor (mm) Thickness (mm) | KEA | SAP | Grupo Group | Destonificado Tone Variation | Resistencia al deslizamiento Slip resistance |
|-------------------|-------------|-------------------|--------------------------------|----------|-----------|----------------|---------------------------------|---|
| Lineal Piedra S-R | 59,6 x 120 | 23 1/2" x 47 1/4" | 11,5 | P1970102 | 100012521 | G105 | V1 | |
| Lineal Gris S-R | 59,6 x 120 | 23 1/2" x 47 1/4" | 11,5 | P1970100 | 100012513 | G105 | V1 | |

(F) Uso exclusivo para fachadas (F) Façades use only

EMBALAJE / PACKING

| cm | x Caja Box | Piezas Pieces | m ² * | kg* | x Palet | Cajas Boxes | m ² * | kg* |
|------------|------------|---------------|------------------|-----|---------|-------------|------------------|-----|
| 59,6 x 120 | 2 | 1,43 | 38 | | 25 | 35,75 | 950,0 | |

* Valores aproximados / Approximated values.

ENMALLADO Y RANURADO

| cm | Enmallado | Ranurado 4 | Ranurado 6 | Ranurado 4 + enmallado | Ranurado 6 + enmallado |
|------------|-----------|------------|------------|------------------------|------------------------|
| 59,6 x 120 | G952 | G950 | G951 | G954 | G953 |

COLOCACIÓN / FIXING

Recomendamos We recommend: butech
Adhesivo Adhesive Junta Grout
fr-one + unilax colorstuk
maxifluid

IMPORTANTE: Se recomienda el uso adicional de anclajes mecánicos, las normativas locales pueden exigir otro tipo de características.

IMPORTANT: Additional use of mechanical anchoring is recommended, local regulations may demand other features.

STON-KER®

Java · Mármol Carrara



DAPc.002.003



Exteriores
Exteriors



Destonificado
Tone Variations



Rectificado
Rectified



Mate
Matt



STON-KER



JAVA CALIZA S-R

Colorstuk cemento

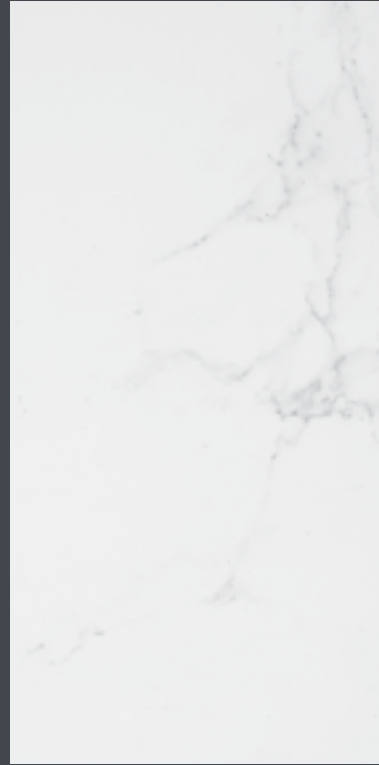

MÁRMOL CARRARA BLANCO P-R

Colorstuk blanco

MODELOS / MODELS

| | Tamaño (cm) | Size (inches) | Espesor (mm) Thickness (mm) | KEA | SAP | Grupo Group | Destonificado Tone Variation | Resistencia al deslizamiento Slip resistance |
|---------------------------|-------------|-------------------|--------------------------------|----------|-----------|----------------|---------------------------------|---|
| Java Caliza S-R | 59,6 x 120 | 23 1/2" x 47 1/4" | 11,5 | P1970170 | 100029005 | G105 | V2 | |
| Mármol Carrara Blanco P-R | 59,6 x 120 | 23 1/2" x 47 1/4" | 11,5 | P1976642 | 100063186 | G98 | V2 | |

EMBALAJE / PACKING

| cm | x Caja Box | | | x Palet | | |
|------------|------------------|------------------|-----|----------------|------------------|-------|
| | Piezas Pieces | m ² * | kg* | Cajas Boxes | m ² * | kg* |
| 59,6 x 120 | 2 | 1,43 | 38 | 25 | 35,75 | 950,0 |

* Valores aproximados / Approximated values.

ENMALLADO Y RANURADO

| cm | Enmallado | Ranurado 4 | Ranurado 6 | Ranurado 4 + enmallado | Ranurado 6 + enmallado |
|------------|-----------|------------|------------|------------------------|------------------------|
| 59,6 x 120 | G952 | G950 | G951 | G954 | G953 |

COLOCACIÓN / FIXING

Recomendamos We recommend: butech
Adhesivo Adhesive Junta Grout
fr-one + unilax colorstuk
maxifluid

IMPORTANTE: Se recomienda el uso adicional de anclajes mecánicos, las normativas locales pueden exigir otro tipo de características.

IMPORTANT: Additional use of mechanical anchoring is recommended, local regulations may demand other features.



DAPc.002.003



Exteriores
Exteriors



Destonificado
Tone Variations



Rectificado
Rectified



Mate
Matt



STON-KER



PIEDRA BASALTA ACERO S-R

Colorstuk gris

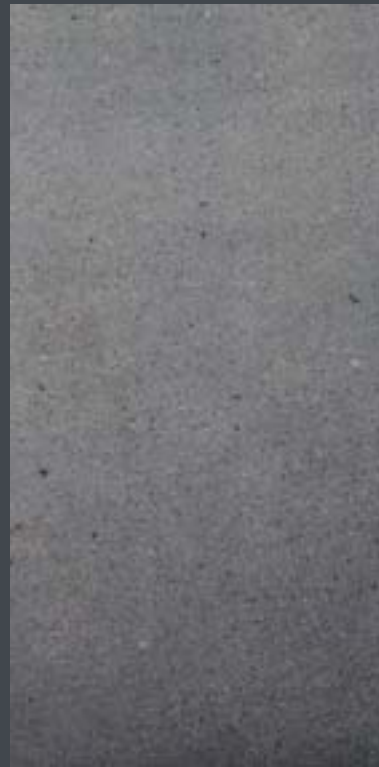

PIEDRA BASALTA GRIS S-R

Colorstuk tabaco

MODELOS / MODELS

| | Tamaño (cm) | Size (inches) | Espesor (mm) Thickness (mm) | KEA | SAP | Grupo Group | Destonificado Tone Variation | Resistencia al deslizamiento Slip resistance |
|--------------------------|-------------|-------------------|--------------------------------|----------|-----------|----------------|---------------------------------|---|
| Piedra Basalta Acero S-R | 59,6 x 120 | 23 1/2" x 47 1/4" | 11,5 | P1976630 | 100058796 | G105 | V3 | R10 · SRV CLASS 1 |
| Piedra Basalta Gris S-R | 59,6 x 120 | 23 1/2" x 47 1/4" | 11,5 | P1976620 | 100056831 | G105 | V3 | R10 · SRV CLASS 1 |

EMBALAJE / PACKING

| cm | x Caja Box | Piezas Pieces | m ² * | kg* | x Palet | Cajas Boxes | m ² * | kg* |
|------------|------------|---------------|------------------|-----|---------|-------------|------------------|-----|
| 59,6 x 120 | 2 | 1,43 | 38 | | 25 | 35,75 | 950,0 | |

* Valores aproximados / Approximated values.

ENMALLADO Y RANURADO

| cm | Enmallado | Ranurado 4 | Ranurado 6 | Ranurado 4 + enmallado | Ranurado 6 + enmallado |
|------------|-----------|------------|------------|------------------------|------------------------|
| 59,6 x 120 | G952 | G950 | G951 | G954 | G953 |

COLOCACIÓN / FIXING

Recomendamos We recommend: butech
Adhesivo Adhesive Junta Grout
fr-one + unilax colorstuk
maxifluid

IMPORTANTE: Se recomienda el uso adicional de anclajes mecánicos, las normativas locales pueden exigir otro tipo de características.

IMPORTANT: Additional use of mechanical anchoring is recommended, local regulations may demand other features.

STON-KER®

Osaka · Natal



DAPc.002.003



Exteriores
Exteriors



Rectificado
Rectified



Mate
Matt



STON-KER



OSAKA NIEVE S-R (F)

Colorstuk blanco

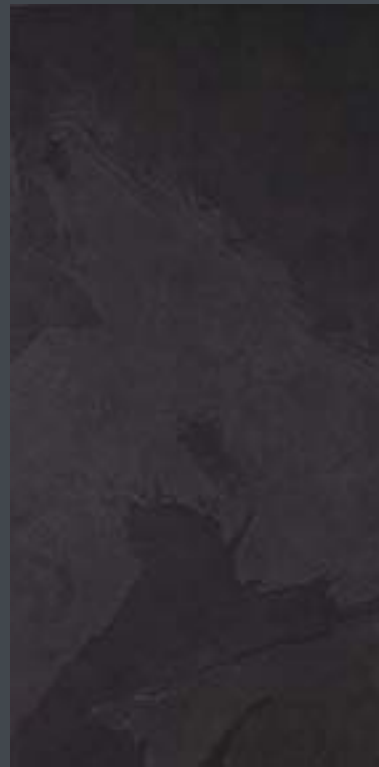

NATAL ANTRACITA S-R

Colorstuk negro



Destonificado
Tone Variations

MODELOS / MODELS

| | Tamaño (cm) | Size (inches) | Espesor (mm) Thickness (mm) | KEA | SAP | Grupo Group | Destonificado Tone Variation | Resistencia al deslizamiento Slip resistance |
|---------------------|-------------|-------------------|--------------------------------|----------|-----------|----------------|---------------------------------|---|
| Osaka Nieve S-R | 59,6 x 120 | 23 1/2" x 47 1/4" | 11,5 | P1970156 | 100012585 | G105 | V1 | |
| Natal Antracita S-R | 59,6 x 120 | 23 1/2" x 47 1/4" | 11,5 | P1970110 | 100012525 | G105 | V2 | |

(F) Uso exclusivo para fachadas (F) Façades use only

EMBALAJE / PACKING

| cm | x Caja Box | Piezas Pieces | m ² * | kg* | x Palet | Cajas Boxes | m ² * | kg* |
|------------|------------|---------------|------------------|-----|---------|-------------|------------------|-------|
| 59,6 x 120 | 2 | 2 | 1,43 | 38 | 25 | 25 | 35,75 | 950,0 |

* Valores aproximados / Approximated values.

ENMALLADO Y RANURADO

| cm | Enmallado | Ranurado 4 | Ranurado 6 | Ranurado 4 + enmallado | Ranurado 6 + enmallado |
|------------|-----------|------------|------------|------------------------|------------------------|
| 59,6 x 120 | G952 | G950 | G951 | G954 | G953 |

COLOCACIÓN / FIXING

Recomendamos We recommend: butech
Adhesivo Adhesive Junta Grout
fr-one + unilax colorstuk
maxifluid

IMPORTANTE: Se recomienda el uso adicional de anclajes mecánicos, las normativas locales pueden exigir otro tipo de características.

IMPORTANT: Additional use of mechanical anchoring is recommended, local regulations may demand other features.



DAPc.002.003



Exteriores
Exteriors



Destonificado
Tone Variations



Rectificado
Rectified



Mate
Matt



STON-KER



ARIZONA ANTRACITA S-R

Colorstuk cemento



ARIZONA ARENA S-R

Colorstuk beige

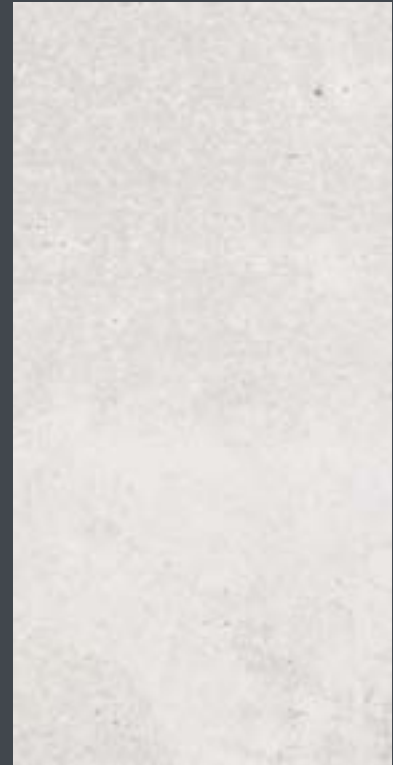

ARIZONA CALIZA S-R

Colorstuk gris

MODELOS / MODELS

| | Tamaño (cm) | Size (inches) | Espesor (mm) Thickness (mm) | KEA | SAP | Grupo Group | Destonificado Tone Variation | Resistencia al deslizamiento Slip resistance |
|-----------------------|-------------|-------------------|--------------------------------|-----------|-----------|----------------|---------------------------------|---|
| Arizona Antracita S-R | 59,6 x 120 | 23 1/2" x 47 1/4" | 11,5 | P1976725 | 100092588 | G105 | V3 | BS · SRV CLASS 1 |
| Arizona Arena S-R | 59,6 x 120 | 23 1/2" x 47 1/4" | 11,5 | P1976726 | 100092589 | G105 | V3 | BS · SRV CLASS 1 |
| Arizona Caliza S-R | 59,6 x 120 | 23 1/2" x 47 1/4" | 11,5 | P19767271 | 100092590 | G105 | V3 | BS · SRV CLASS 1 |
| Arizona Stone S-R | 59,6 x 120 | 23 1/2" x 47 1/4" | 11,5 | P1976724 | 100092591 | G105 | V3 | BS · SRV CLASS 1 |

EMBALAJE / PACKING

| cm | x Caja Box | Piezas Pieces | m ² * | kg* | x Palet | Cajas Boxes | m ² * | kg* |
|------------|------------|---------------|------------------|-----|---------|-------------|------------------|-----|
| 59,6 x 120 | 2 | 1,43 | 38 | | 25 | 35,75 | 950,0 | |

* Valores aproximados / Approximated values.

ENMALLADO Y RANURADO

| cm | Enmallado | Ranurado 4 | Ranurado 6 | Ranurado 4 + enmallado | Ranurado 6 + enmallado |
|------------|-----------|------------|------------|------------------------|------------------------|
| 59,6 x 120 | G952 | G950 | G951 | G954 | G953 |

COLOCACIÓN / FIXING

Recomendamos We recommend: butech
Adhesivo Adhesive Junta Grout
fr-one + unilax colorstuk
maxifluid

IMPORTANTE: Se recomienda el uso adicional de anclajes mecánicos, las normativas locales pueden exigir otro tipo de características.

IMPORTANT: Additional use of mechanical anchoring is recommended, local regulations may demand other features.



ARIZONA STONE S-R

Colorstuk manhattan



ARIZONA STONE 59,6 x 120 cm



DAPc.002.003



Exteriores
Exteriors



Rectificado
Rectified



Mate
Matt



STON-KER

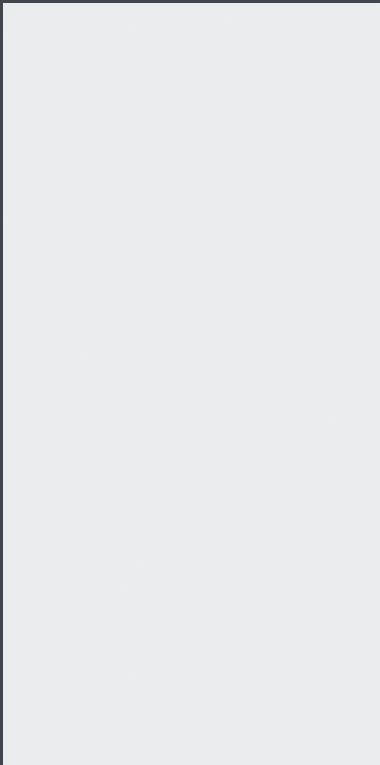

TECHNIC NIEVE S-R (F)

Colorstuk blanco

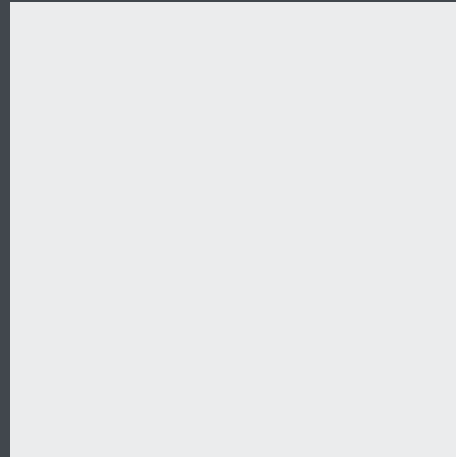

NIEVE RECTIFICADO S-R

Colorstuk blanco

MODELOS / MODELS

| | Tamaño (cm) | Size (inches) | Espesor (mm) Thickness (mm) | KEA | SAP | Grupo Group | Destonificado Tone Variation | Resistencia al deslizamiento Slip resistance |
|-----------------------|-------------|-------------------|--------------------------------|----------|-----------|----------------|---------------------------------|---|
| Technic Nieve S-R | 59,6 x 120 | 23 1/2" x 47 1/4" | 11,5 | P1970130 | 100012549 | G105 | V1 | |
| Nieve Rectificado S-R | 59,6 x 59,6 | 23 1/2" x 23 1/2" | 10,5 | P1850500 | 100011924 | G105 | V1 | |

(F) Uso exclusivo para fachadas (F) Façades use only

EMBALAJE / PACKING

| cm | x Caja Box | Piezas Pieces | m ² * | kg* | x Palet | Cajas Boxes | m ² * | kg* |
|-------------|------------|---------------|------------------|-------|---------|-------------|------------------|-----|
| 59,6 x 120 | 2 | 1,43 | 38 | 27,03 | 25 | 35,75 | 950,0 | |
| 59,6 x 59,6 | 3 | 1,07 | 27,03 | | 32 | 34,24 | 864,0 | |

* Valores aproximados / Approximated values.

ENMALLADO Y RANURADO

| cm | Enmallado G952 | Ranurado 4 G950 | Ranurado 6 G951 | Ranurado 4 + enmallado G954 | Ranurado 6 + enmallado G953 |
|------------|-------------------|--------------------|--------------------|--------------------------------|--------------------------------|
| 59,6 x 120 | | | | | |

COLOCACIÓN / FIXING

Recomendamos We recommend: butech

Adhesivo Adhesive Junta Grout
fr-one + unilax colorstuk
maxifluid

IMPORTANTE: Se recomienda el uso adicional de anclajes mecánicos, las normativas locales pueden exigir otro tipo de características.

IMPORTANT: Additional use of mechanical anchoring is recommended, local regulations may demand other features.



Factory



Exteriores
Exteriors



Destonificado
Tone Variations



Rectificado
Rectified



Mate
Matt



FACTORY ACERO S-R

Colorstuk gris



FACTORY MOKA S-R

Colorstuk tabaco



FACTORY ARENA S-R

Colorstuk marfil

MODELOS / MODELS

| | Tamaño (cm) | Size (inches) | Espesor (mm) Thickness (mm) | KEA | SAP | Grupo Group | Destonificado Tone Variation | Resistencia al deslizamiento Slip resistance |
|-------------------|-------------|-------------------|--------------------------------|----------|-----------|----------------|---------------------------------|---|
| Factory Acero S-R | 59,6 x 120 | 23 1/2" x 47 1/4" | 11,5 | P1970148 | 100012572 | G105 | V2 | |
| Factory Moka S-R | 59,6 x 120 | 23 1/2" x 47 1/4" | 11,5 | P1970147 | 100012569 | G105 | V2 | |
| Factory Arena S-R | 59,6 x 120 | 23 1/2" x 47 1/4" | 11,5 | P1970149 | 100012576 | G105 | V2 | |

EMBALAJE / PACKING

| cm | x Caja Box | Piezas Pieces | m ² * | kg* | x Palet | Cajas Boxes | m ² * | kg* |
|------------|------------|---------------|------------------|-----|---------|-------------|------------------|-------|
| 59,6 x 120 | 2 | 2 | 1,43 | 38 | 25 | 25 | 35,75 | 950,0 |

* Valores aproximados / Approximated values.

ENMALLADO Y RANURADO

| cm | Enmallado | Ranurado 4 | Ranurado 6 | Ranurado 4 + enmallado | Ranurado 6 + enmallado |
|------------|-----------|------------|------------|------------------------|------------------------|
| 59,6 x 120 | G952 | G950 | G951 | G954 | G953 |

COLOCACIÓN / FIXING

Recomendamos We recommend: butech
Adhesivo Adhesive Junta Grout
fr-one + unilax colorstuk
maxifluid

IMPORTANT: Se recomienda el uso adicional de anclajes mecánicos, las normativas locales pueden exigir otro tipo de características.

IMPORTANT: Additional use of mechanical anchoring is recommended, local regulations may demand other features.

Cemento



Exteriores
Exteriors



Destonificado
Tone Variations



Rectificado
Rectified



Mate
Matt

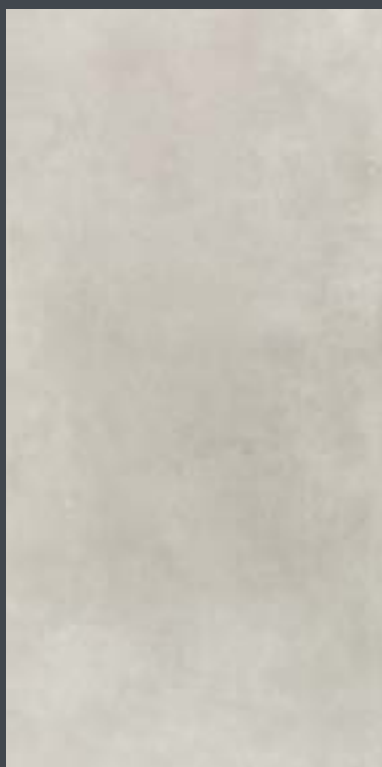

CEMENTO MANHATTAN S-R

Colorstuk gris



CEMENTO SILVER S-R

Colorstuk cemento

MODELOS / MODELS

| | Tamaño (cm) | Size (inches) | Espesor (mm) Thickness (mm) | KEA | SAP | Grupo Group | Destonificado Tone Variation | Resistencia al deslizamiento Slip resistance |
|-----------------------|-------------|-------------------|--------------------------------|----------|-----------|----------------|---------------------------------|---|
| Cemento Manhattan S-R | 59,6 x 120 | 23 1/2" x 47 1/4" | 11,5 | P1970135 | 100012557 | G105 | V2 | |
| Cemento Silver S-R | 59,6 x 120 | 23 1/2" x 47 1/4" | 11,5 | P1970136 | 100012560 | G105 | V2 | |

EMBALAJE / PACKING

| cm | x Caja Box | Piezas Pieces | m ² * | kg* | x Palet | Cajas Boxes | m ² * | kg* |
|------------|------------|---------------|------------------|-----|---------|-------------|------------------|-------|
| 59,6 x 120 | 2 | 2 | 1,43 | 38 | 25 | 25 | 35,75 | 950,0 |

* Valores aproximados / Approximated values.

ENMALLADO Y RANURADO

| cm | Enmallado | Ranurado 4 | Ranurado 6 | Ranurado 4 + enmallado | Ranurado 6 + enmallado |
|------------|-----------|------------|------------|------------------------|------------------------|
| 59,6 x 120 | G952 | G950 | G951 | G954 | G953 |

COLOCACIÓN / FIXING

Recomendamos We recommend: butech
Adhesivo Adhesive Junta Grout
fr-one + unilax colorstuk
maxifluid

IMPORTANTE: Se recomienda el uso adicional de anclajes mecánicos, las normativas locales pueden exigir otro tipo de características.

IMPORTANT: Additional use of mechanical anchoring is recommended, local regulations may demand other features.



Exteriores
Exteriors



Destonificado
Tone Variations



Rectificado
Rectified



Mate
Matt



STON-KER



BRAZIL NATURAL

Colorstuk cemento



BRAZIL BLANCO

Colorstuk blanco

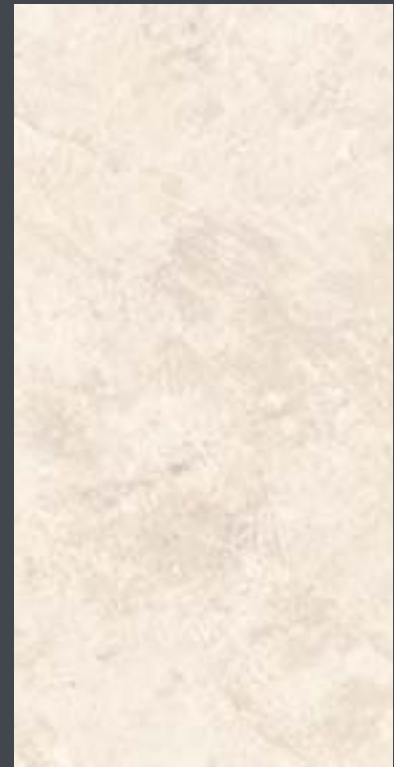

BRAZIL ARENA

Colorstuk marfil

MODELOS / MODELS

| | Tamaño (cm) | Size (inches) | Espesor (mm) Thickness (mm) | KEA | SAP | Grupo Group | Destonificado Tone Variation | Resistencia al deslizamiento Slip resistance |
|----------------|-------------|-------------------|--------------------------------|----------|-----------|----------------|---------------------------------|---|
| Brazil Blanco | 59,6 x 120 | 23 1/2" x 47 1/4" | 11,5 | V5908322 | 100093990 | G120 | V3 | R10 · SRV CLASS 1 |
| Brazil Natural | 59,6 x 120 | 23 1/2" x 47 1/4" | 11,5 | V5908319 | 100093992 | G120 | V4 | R10 · SRV CLASS 1 |
| Brazil Arena | 59,6 x 120 | 23 1/2" x 47 1/4" | 11,5 | V5908321 | 100093988 | G120 | V3 | R10 · SRV CLASS 1 |
| Brazil Slate | 59,6 x 120 | 23 1/2" x 47 1/4" | 11,5 | V5908320 | 100093994 | G120 | V4 | R10 · SRV CLASS 1 |
| Brazil Stone | 59,6 x 120 | 23 1/2" x 47 1/4" | 11,5 | V5908318 | 100093996 | G120 | V4 | R10 · SRV CLASS 1 |

EMBALAJE / PACKING

| cm | x Caja Box | Piezas Pieces | m ² * | kg* | x Palet | Cajas Boxes | m ² * | kg* |
|------------|------------|---------------|------------------|-----|---------|-------------|------------------|-----|
| 59,6 x 120 | 2 | 1,43 | 38 | | 25 | 35,75 | 950 | |

* Valores aproximados / Approximated values.

ENMALLADO Y RANURADO

| cm | Enmallado | Ranurado 4 | Ranurado 6 | Ranurado 4 + enmallado | Ranurado 6 + enmallado |
|------------|-----------|------------|------------|------------------------|------------------------|
| 59,6 x 120 | G952 | G950 | G951 | G954 | G953 |

COLOCACIÓN / FIXING

Recomendamos We recommend: butech
Adhesivo Adhesive Junta Grout
fr-one + unilax colorstuk
maxifluid

IMPORTANTE: Se recomienda el uso adicional de anclajes mecánicos, las normativas locales pueden exigir otro tipo de características.

IMPORTANT: Additional use of mechanical anchoring is recommended, local regulations may demand other features.



BRAZIL SLATE

Colorstuk antracita



BRAZIL STONE

Colorstuk cemento



Exteriores
Exteriors



Destonificado
Tone Variations



Rectificado
Rectified



Mate
Matt



STON-KER



CÁUCASO BEIGE

Colorstuk beige



CÁUCASO NEGRO

Colorstuk cemento

MODELOS / MODELS

| | Tamaño (cm) | Size (inches) | Espesor (mm) Thickness (mm) | KEA | SAP | Grupo Group | Destonificado Tone Variation | Resistencia al deslizamiento Slip resistance |
|---------------|-------------|-------------------|--------------------------------|----------|-----------|----------------|---------------------------------|---|
| Cáucaso Beige | 59,6 x 120 | 23 1/2" x 47 1/4" | 11,5 | V5900101 | 100027087 | G117 | V4 | |
| Cáucaso Negro | 59,6 x 120 | 23 1/2" x 47 1/4" | 11,5 | V5908228 | 100043185 | G117 | V4 | |

EMBALAJE / PACKING

| cm | x Caja Box | Piezas Pieces | m ² * | kg* | x Palet | Cajas Boxes | m ² * | kg* |
|------------|------------|---------------|------------------|-------|---------|-------------|------------------|-----|
| 59,6 x 120 | 2 | 2 | 1,43 | 37,70 | 25 | 25 | 35,76 | 942 |

* Valores aproximados / Approximated values.

ENMALLADO Y RANURADO

| cm | Enmallado | Ranurado 4 | Ranurado 6 | Ranurado 4 + enmallado | Ranurado 6 + enmallado |
|------------|-----------|------------|------------|------------------------|------------------------|
| 59,6 x 120 | G952 | G950 | G951 | G954 | G953 |

COLOCACIÓN / FIXING

Recomendamos We recommend **butech**
Adhesivo Adhesive Junta Grout
fr-one + unilax colorstuk
maxifluid

IMPORTANT: Se recomienda el uso adicional de anclajes mecánicos, las normativas locales pueden exigir otro tipo de características.

IMPORTANT: Additional use of mechanical anchoring is recommended, local regulations may demand other features.



Exteriores
Exteriors



Destonificado
Tone Variations



Rectificado
Rectified



Mate
Matt



STON-KER



FERROKER

Colorstuk antracita



FERROKER ALUMINIO

Colorstuk gris

MODELOS / MODELS

| | Tamaño (cm) | Size (inches) | Espesor (mm) Thickness (mm) | KEA | SAP | Grupo Group | Destonificado Tone Variation | Resistencia al deslizamiento Slip resistance |
|-------------------|-------------|-------------------|--------------------------------|----------|-----------|----------------|---------------------------------|---|
| Ferroker | 59,6 x 120 | 23 1/2" x 47 1/4" | 11,5 | V5900300 | 100027092 | G117 | V3 | |
| Ferroker Aluminio | 59,6 x 120 | 23 1/2" x 47 1/4" | 11,5 | V5908221 | 100031361 | G117 | V3 | |

EMBALAJE / PACKING

| cm | x Caja Box | Piezas Pieces | m ² * | kg* | x Palet | Cajas Boxes | m ² * | kg* |
|------------|------------|---------------|------------------|-----|---------|-------------|------------------|-----|
| 59,6 x 120 | 2 | 1,43 | 37,70 | | 25 | 35,76 | 942 | |

* Valores aproximados / Approximated values.

ENMALLADO Y RANURADO

| cm | Enmallado G952 | Ranurado 4 G950 | Ranurado 6 G951 | Ranurado 4 + enmallado G954 | Ranurado 6 + enmallado G953 |
|------------|-------------------|--------------------|--------------------|--------------------------------|--------------------------------|
| 59,6 x 120 | | | | | |

COLOCACIÓN / FIXING

Recomendamos We recommend **butech**
Adhesivo Adhesive Junta Grout
fr-one + unilax colorstuk
maxifluid

IMPORTANT: Se recomienda el uso adicional de anclajes mecánicos, las normativas locales pueden exigir otro tipo de características.

IMPORTANT: Additional use of mechanical anchoring is recommended, local regulations may demand other features.

Cúbica



Exteriores
Exteriors



Rectificado
Rectified



Mate-Brillo
Matt-Gloss



Metalizado
Metallized

CÚBICA BLANCO

Colorstuk blanco

CÚBICA

Colorstuk cemento

MODELOS / MODELS

| | Tamaño (cm) | Size (inches) | Espesor (mm) Thickness (mm) | KEA | SAP | Grupo Group | Destonificado Tone Variation | Resistencia al deslizamiento Slip resistance |
|---------------|-------------|-------------------|--------------------------------|----------|-----------|----------------|---------------------------------|---|
| Cúbica Blanco | 59,6 x 120 | 23 1/2" x 47 1/4" | 11,5 | V5908246 | 100046892 | G117 | V2 | |
| Cúbica | 59,6 x 120 | 23 1/2" x 47 1/4" | 11,5 | V5908226 | 100032558 | G117 | V2 | |
| | 44 x 66 | 17 3/8" x 26" | 10,1 | V5629906 | 100032564 | G112 | V2 | |

EMBALAJE / PACKING

| cm | x Caja Box | | | x Palet | | |
|------------|---------------|------------------|-------|-------------|------------------|-------|
| | Piezas Pieces | m ² * | kg* | Cajas Boxes | m ² * | kg* |
| 59,6 x 120 | 2 | 1,43 | 36,96 | 25 | 35,76 | 924 |
| 44 x 66 | 3 | 0,87 | 20,58 | 60 | 52,27 | 1.235 |

* Valores aproximados / Approximated values.

ENMALLADO Y RANURADO

| cm | Enmallado | Ranurado 4 | Ranurado 6 | Ranurado 4 + enmallado | Ranurado 6 + enmallado |
|------------|-----------|------------|------------|------------------------|------------------------|
| 59,6 x 120 | G952 | G950 | G951 | G954 | G953 |

COLOCACIÓN / FIXING

Recomendamos We recommend: butech
Adhesivo Adhesive Junta Grout
fr-one + unilax colorstuk
maxifluid

IMPORTANTE: Se recomienda el uso adicional de anclajes mecánicos, las normativas locales pueden exigir otro tipo de características.

IMPORTANT: Additional use of mechanical anchoring is recommended, local regulations may demand other features.

No limpiar con productos que contengan ácidos o álcalis.
Don't dean with products which contain acids or alkalis.



Ironker



Exteriores
Exteriors



Destonificado
Tone Variations



Rectificado
Rectified



Metalizado
Metalized



IRONKER ACERO

Colorstuk antracita



IRONKER COBRE

Colorstuk antracita

MODELOS / MODELS

| | Tamaño (cm) | Size (inches) | Espesor (mm) Thickness (mm) | KEA | SAP | Grupo Group | Destonificado Tone Variation | Resistencia al deslizamiento Slip resistance |
|---------------|-------------|-------------------|--------------------------------|----------|-----------|----------------|---------------------------------|---|
| Ironker Acero | 59,6 x 120 | 23 1/2" x 47 1/4" | 11,5 | V5908224 | 100031395 | G117 | V3 | |
| Ironker Cobre | 59,6 x 120 | 23 1/2" x 47 1/4" | 11,5 | V5908229 | 100043189 | G117 | V3 | |

EMBALAJE / PACKING

| cm | x Caja Box | Piezas Pieces | m ² * | kg* | x Palet | Cajas Boxes | m ² * | kg* |
|------------|------------|---------------|------------------|-------|---------|-------------|------------------|-----|
| 59,6 x 120 | 2 | 2 | 1,43 | 36,96 | 25 | 25 | 35,76 | 924 |

* Valores aproximados / Approximated values.

ENMALLADO Y RANURADO

| cm | Enmallado G952 | Ranurado 4 G950 | Ranurado 6 G951 | Ranurado 4 + enmallado G954 | Ranurado 6 + enmallado G953 |
|------------|-------------------|--------------------|--------------------|--------------------------------|--------------------------------|
| 59,6 x 120 | | | | | |

COLOCACIÓN / FIXING

Recomendamos We recommend: butech
Adhesivo Adhesive Junta Grout
fr-one + unilax | maxifluid colorstuk
one-flex

IMPORTANT: Se recomienda el uso adicional de anclajes mecánicos, las normativas locales pueden exigir otro tipo de características.

IMPORTANT: Additional use of mechanical anchoring is recommended, local regulations may demand other features.

No limpiar con productos que contengan ácidos o álcalis.
Don't clean with products which contain acids or alkalis.

STON-KER®

Stone Flamé



Exteriores
Exteriors



Destonificado
Tone Variations



Rectificado
Rectified



Mate
Matt



STON-KER



STONE FLAMÉ NATURAL

Colorstuk cemento

MODELOS / MODELS

| | Tamaño (cm) | Size (inches) | Espesor (mm) Thickness (mm) | KEA | SAP | Grupo Group | Destonificado Tone Variation | Resistencia al deslizamiento Slip resistance |
|---------------------|-------------|-------------------|--------------------------------|----------|-----------|----------------|---------------------------------|---|
| Stone Flamé Natural | 59,6 x 120 | 23 1/2" x 47 1/4" | 10,5 | V5908301 | 100068471 | G117 | V3 | BS · SRV CLASS 1 |
| | 19,3 x 120 | 7 5/8" x 47 1/4" | 10,5 | V5920016 | 100068469 | G100 | V3 | BS · SRV CLASS 1 |

EMBALAJE / PACKING

| cm | x Caja Box | | | x Palet | | |
|------------|---------------|------------------|-------|-------------|------------------|-------|
| | Piezas Pieces | m ² * | kg* | Cajas Boxes | m ² * | kg* |
| 59,6 x 120 | 2 | 1,43 | 37,70 | 25 | 35,76 | 942 |
| 19,3 x 120 | 6 | 1,39 | 35,75 | 48 | 66,79 | 1.716 |

* Valores aproximados / Approximated values.

ENMALLADO Y RANURADO

| cm | Enmallado | Ranurado 4 | Ranurado 6 | Ranurado 4 + enmallado | Ranurado 6 + enmallado |
|------------|-----------|------------|------------|------------------------|------------------------|
| 59,6 x 120 | G952 | G950 | G951 | G954 | G953 |

COLOCACIÓN / FIXING

Recomendamos We recommend: butech
Adhesivo Adhesive Junta Grout
fr-one + unilax colorstuk
maxifluid

IMPORTANTE: Se recomienda el uso adicional de anclajes mecánicos, las normativas locales pueden exigir otro tipo de características.

IMPORTANT: Additional use of mechanical anchoring is recommended, local regulations may demand other features.

STON-KER®

Quartzite



Exteriores
Exteriors



Destonificado
Tone Variations



Rectificado
Rectified



Mate
Matt



STON-KER



QUARTZITE GREY

Colorstuk cemento

MODELOS / MODELS

| | Tamaño (cm) | Size (inches) | Espesor (mm) Thickness (mm) | KEA | SAP | Grupo Group | Destonificado Tone Variation | Resistencia al deslizamiento Slip resistance |
|----------------|-------------|-------------------|--------------------------------|----------|-----------|----------------|---------------------------------|---|
| Quartzite Grey | 59,6 x 120 | 23 1/2" x 47 1/4" | 11,5 | V5900600 | 100030285 | G117 | V4 | RS · SRV CLASS 1 |

EMBALAJE / PACKING

| cm | x Caja Piezas Pieces | Box m ² * | kg* | x Palet | Cajas Boxes | m ² * | kg* |
|------------|-------------------------|-------------------------|-------|---------|-------------|------------------|-----|
| 59,6 x 120 | 2 | 1,43 | 37,70 | 25 | 35,76 | 942 | |

* Valores aproximados / Approximated values.

ENMALLADO Y RANURADO

| cm | Enmallado G952 | Ranurado 4 G950 | Ranurado 6 G951 | Ranurado 4 + enmallado G954 | Ranurado 6 + enmallado G953 |
|------------|-------------------|--------------------|--------------------|--------------------------------|--------------------------------|
| 59,6 x 120 | | | | | |

COLOCACIÓN / FIXING

Recomendamos We recommend **butech**
Adhesivo Adhesive Junta Grout
fr-one + unilax colorstuk
maxifluid

IMPORTANT: Se recomienda el uso adicional de anclajes mecánicos, las normativas locales pueden exigir otro tipo de características.

IMPORTANT: Additional use of mechanical anchoring is recommended, local regulations may demand other features.





Exteriores
Exteriors



Destonificado
Tone Variations



Rectificado
Rectified



Mate
Matt



STON-KER



K2

Colorstuk gris

MODELOS / MODELS

| | Tamaño (cm) | Size (inches) | Espesor (mm) Thickness (mm) | KEA | SAP | Grupo Group | Destonificado Tone Variation | Resistencia al deslizamiento Slip resistance |
|----|-------------|-------------------|--------------------------------|----------|-----------|----------------|---------------------------------|---|
| K2 | 59,6 x 120 | 23 1/2" x 47 1/4" | 11,5 | V5908280 | 100062841 | G117 | V3 | BS · SRV CLASS 1 |

EMBALAJE / PACKING

| cm | x Caja Box | Piezas Pieces | m ² * | kg* | x Palet | Cajas Boxes | m ² * | kg* |
|------------|------------|---------------|------------------|-------|---------|-------------|------------------|-----|
| 59,6 x 120 | 2 | 2 | 1,43 | 37,70 | 25 | 25 | 35,76 | 942 |

* Valores aproximados / Approximated values.

ENMALLADO Y RANURADO

| cm | Enmallado | Ranurado 4 | Ranurado 6 | Ranurado 4 + enmallado | Ranurado 6 + enmallado |
|------------|-----------|------------|------------|------------------------|------------------------|
| 59,6 x 120 | G952 | G950 | G951 | G954 | G953 |

COLOCACIÓN / FIXING

Recomendamos We recommend: butech
Adhesivo Adhesive Junta Grout
fr-one + unilax colorstuk
maxifluid

IMPORTANTE: Se recomienda el uso adicional de anclajes mecánicos, las normativas locales pueden exigir otro tipo de características.

IMPORTANT: Additional use of mechanical anchoring is recommended, local regulations may demand other features.



STON-KER®

Lavagna



Exteriores
Exteriors



Rectificado
Rectified



Mate
Matt



STON-KER



LAVAGNA NEGRO

Colorstuk negro

MODELOS / MODELS

| | Tamaño (cm) | Size (inches) | Espesor (mm) Thickness (mm) | KEA | SAP | Grupo Group | Destonificado Tone Variation | Resistencia al deslizamiento Slip resistance |
|---------------|-------------|-------------------|--------------------------------|----------|-----------|----------------|---------------------------------|---|
| Lavagna Negro | 59,6 x 120 | 23 1/2" x 47 1/4" | 11,5 | V5900202 | 100030281 | G117 | V1 | |

EMBALAJE / PACKING

| cm | x Caja Piezas Boxes | kg* | m ² * | x Palet Cajas Boxes | kg* | m ² * |
|------------|---------------------------|-------|------------------|---------------------------|-----|------------------|
| 59,6 x 120 | 2 | 37,70 | 1,43 | 25 | 942 | 35,76 |

* Valores aproximados / Approximated values.

ENMALLADO Y RANURADO

| cm | Enmallado G952 | Ranurado 4 G950 | Ranurado 6 G951 | Ranurado 4 + enmallado G954 | Ranurado 6 + enmallado G953 |
|------------|-------------------|--------------------|--------------------|--------------------------------|--------------------------------|
| 59,6 x 120 | | | | | |

COLOCACIÓN / FIXING

Recomendamos We recommend **butech**
Adhesivo Adhesive Junta Grout
fr-one + unilax colorstuk
maxifluid

IMPORTANT: Se recomienda el uso adicional de anclajes mecánicos, las normativas locales pueden exigir otro tipo de características.

IMPORTANT: Additional use of mechanical anchoring is recommended, local regulations may demand other features.



Exteriores
Exteriors



Destonificado
Tone Variations



Rectificado
Rectified



Mate
Matt



STON-KER



MAGMA

Colorstuk negro

MODELOS / MODELS

| | Tamaño (cm) | Size (inches) | Espesor (mm) Thickness (mm) | KEA | SAP | Grupo Group | Destonificado Tone Variation | Resistencia al deslizamiento Slip resistance |
|-------|-------------|-------------------|--------------------------------|----------|-----------|----------------|---------------------------------|---|
| Magma | 59,6 x 120 | 23 1/2" x 47 1/4" | 11,5 | V5908281 | 100062846 | G117 | V3 | SRV CLASS 1 |
| | 19,3 x 120 | 7 5/8" x 47 1/4" | 11,5 | V5920008 | 100062845 | G100 | V3 | SRV CLASS 1 |

EMBALAJE / PACKING

| cm | x Caja Box | | | x Palet | | |
|------------|---------------|------------------|-------|-------------|------------------|-------|
| | Piezas Pieces | m ² * | kg* | Cajas Boxes | m ² * | kg* |
| 59,6 x 120 | 2 | 1,43 | 37,70 | 25 | 35,76 | 942 |
| 19,3 x 120 | 5 | 1,16 | 30,00 | 48 | 55,58 | 1.440 |

* Valores aproximados / Approximated values.

ENMALLADO Y RANURADO

| cm | Enmallado G952 | Ranurado 4 G950 | Ranurado 6 G951 | Ranurado 4 + enmallado G954 | Ranurado 6 + enmallado G953 |
|------------|-------------------|--------------------|--------------------|--------------------------------|--------------------------------|
| 59,6 x 120 | | | | | |

COLOCACIÓN / FIXING

Recomendamos We recommend **butech**
Adhesivo Adhesive Junta Grout
fr-one + unilax colorstuk
maxifluid

IMPORTANTE: Se recomienda el uso adicional de anclajes mecánicos, las normativas locales pueden exigir otro tipo de características.

IMPORTANT: Additional use of mechanical anchoring is recommended, local regulations may demand other features.

2011 - CATÁLOGO Nº G7 04/11

PORCELANOSA Grupo se reserva el derecho de modificar y/o suprimir ciertos modelos expuestos en este catálogo sin previo aviso. Los colores de las piezas pueden presentar ligeras diferencias respecto a los originales. Los ambientes que se muestran en este catálogo son sugerencias decorativas de carácter publicitario debiéndose utilizar en la instalación real las instrucciones de colocación editadas por PORCELANOSA Grupo.

© 2011 PORCELANOSA Grupo

El contenido de este catálogo está protegido por la Ley de Propiedad Intelectual, Real Decreto Legislativo 1/1996. Cualquier reproducción del mismo, en parte o en su totalidad, sin autorización expresa de PORCELANOSA Grupo puede ser sancionada conforme el Código Penal.

2011 - CATALOGUE Nº G7 04/11

PORCELANOSA Grupo reserves the right to amend and/or eliminate certain models featured shown in this catalogue without prior warning. The colours of the tiles may differ slightly from the originals. The displays shown in this catalogue are design proposals for advertising purposes. When the material is used in real situations, the installation instructions published by PORCELANOSA Grupo should be followed.

© 2011 PORCELANOSA Grupo

The contents of this catalogue are protected by the Spanish Intellectual Property Act, Royal Legislative Decree 1/1996. The reproduction of part or all of its contents, without the express authorisation of PORCELANOSA Grupo is a criminal offence.

PORCELANOSA Grupo

Carretera Nacional 340 - km 55,8 · Apartado de correos 131 - 12540 Villarreal (Castellón) · Teléfono (+34) 964 50 71 40

